Argus

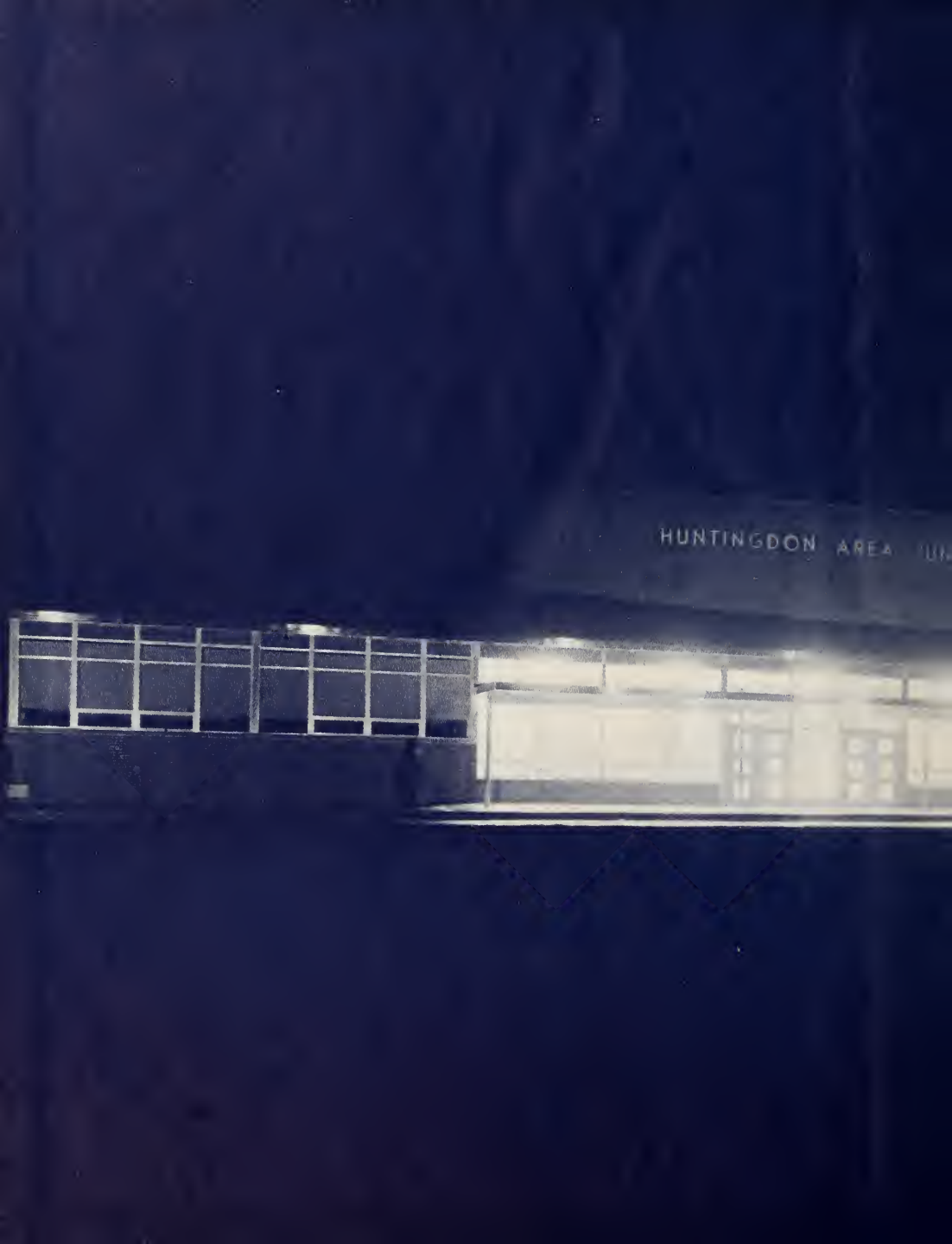
HUNTINGDON AREA

GEN

ALLEN COUNTY PUBLIC LIBRARY
3 1833 01877 7398

GC
974.802
H92HAH,
1967

Dear Miss Ritchey,

I guess I should thank you for putting so much of your time into girls sports. as much as I hated those crazy practices I miss basketball very much.

I want to thank you for helping me as much as you have, because I really needed it.

Have fun coaching your teams next year but just remember there will never be one as great as ours

Yeah class of '6'

Thank you Miss Ritchey.

"Suli"

Dear Mrs Ritchey,

To the most wonderful gym teacher I ever had. I hope you always have lucky has success in everthing you do in physical education. Our school and all the students have lots to thank you for, and our classes in gymnastics and athletics are one of this world. I learned how to do more my senior year than all the other three years together.

Be good & don't do anything I wouldn't do

Margie

Miss Ritchey (Linda),

Remember all the great times that you have provided for us. You're where the action is! Thank you for everything. The class of '6' will never forget you. I know I won't.

Good Luck!!!

STRICK

Linda J. Ritchey

1967

HEN IN THE ARMS OF TWILIGHT HELD,
AND SUNSET DREAMS DISPEL OUR FEARS,
SHALL I SAIL ON THE SILENT SEA,
THE PLACID SEA CALLED MEMORY . . .

Miss Ritchey
best of luck
because I know
you had a big
impression on Bonnie
Buzzie

Miss Ritchey
Lots of luck in
love in the future
Remember the "Big"
with Mod Hair that
Played the Crazy Rock
sound - Keep as
lovely as always.
Love ya
Charlie

Miss Ritchey
Thanks for all
the help in all
gymnastics and
advanced drawing
Try to stay a good
girl this summer
and have fun anyway
Janice

IT IS WITH GREAT PRIDE THAT THE SENIORS
OF HUNTINGDON AREA HIGH SCHOOL PRESENT

The Argus

NINETEEN HUNDRED SIXTY-SEVEN.

HI LITTLE WOOD!
TO MY SPUNKY
GYM TEACHER:
REMEMBER OUR
JAUNT TO STATE
ON SUNDAY; THE
HOCKEY GAME WHEN
EVERY TIME I KEPT
FALLING ON ME REAR
WHEN I GOT THE BALL; (OH BOY)
THE NIGHT WE CAME OVER
TO PLAY WITH YOU & YOU
ALL GANGED UP ON ME &
ENDED UP RIPPING MY
MONEY IN HALF; THE
TIME JOHN (GUARD) JUMPED
IN THE CAR & STARTED
KISSING MY NECK; SNYDERS;
BLAH UNCLEAN!

Table of Contents

Administration

Superintendent 10
Board of Education 13
Guidance 14
Faculty 15
Staff 24

Classes

Seniors 30
Juniors 74
Sophomores 78
Freshmen 82

Activities

ALICE; SOFTBALL PRACTICES
I NEVER MADE; HOCKEY
AT GREER; TIBBY; MR.
FULTZ; AL (WIDMOUTH) THE; AND MANY
MANY & MANY
FUNS.
COME BACK TO SEE
US IF YOU DO (I HOPE)
OH YEAH
REMEMBER WHEN
YOU LET ME OUT OF
YOUR CAR IN THE SNOW
AT THE BOTTOM OF MY
DRIVEWAY. RAT .. MY HAIR
HAS SUFFERED EVER SINCE

Argus 88
Newsreal 90
Student Council 92
Senior Class Play 94
Le Bal Enchanté 96
Clubs 98
Music Organizations 104

Sports

Athletic Queen 116
Football 118
Cross Country 123
Basketball 124
Wrestling 130
Track 136
Baseball 140
Golf 143
Tennis 144
Girls' Sports 145
Cheerleaders 148

Patrons 150

BE GOOD YOU
GOONY THING. I
LOVE YOU LIKE MY MOMMY
ALWAYS SHELLY

Foreword

Our final days at Huntingdon High are fast approaching. The day that once seemed so distant is almost upon us. Are all the memories of those golden years to fade into emptiness, leaving us with only an empty shell that can never be filled anew? With this thought ever before us, we, the Argus staff of 1967, have endeavored to create a lasting reminder of those high school memories.

Through the weeks and months of preparation, we have come to realize the inadequacy of pen and paper to fulfill such a task. A memory is not a fact to be written down on paper, void of emotion; a memory is a sensation felt deep within as you remember the thrills and excitement so abundant at sports events; the joy of finally being permitted to order your class ring; the hushed expectancy as the name of the new athletic queen is announced; the mad cramming before an exam; those glorious days of being a senior at long last; the feeling of floating on air as you arrive at your senior prom; and as even the best of times must end, the tears of Move-Up Day, Baccalaureate, and Commencement.

Now as we present to you this year's Argus, we hope you will realize that the responsibility of instilling life and meaning into it is left to you. You should not expect to, nor will you, receive from this volume more than you have contributed to a rich and full high school experience.

May this Argus ever be treasured by you as a constant reminder of only the pleasant moments from your high school days.

EXIT

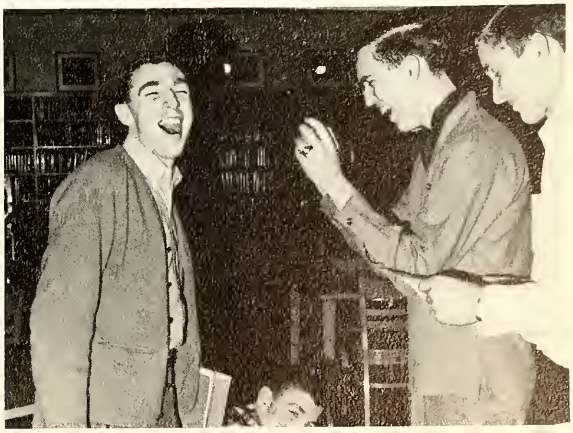

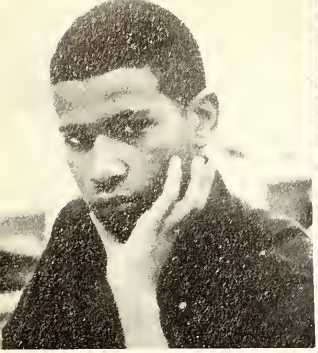

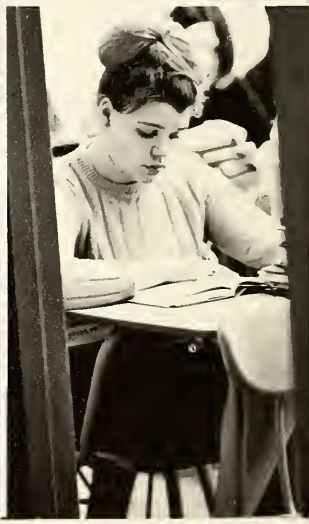

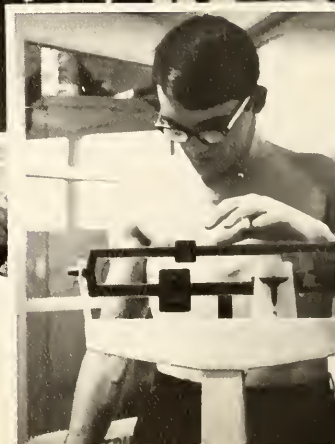

Farmington

Dear Miss Linda Ritchey,

How do you say good bye to your part time mother and all time idol? Sorry coach but I just can't do it! I don't want to leave ya cause then I'd be lost. That means wherever you go you have to let me know so I can always find ya. You've done more for me than I could begin to thank you for. So all I can do is say I appreciate it and because of you I'll never quit! I hope that someday "my" team meets yours and beats the pants off of them. Once again I better thank ya for all the things you've done to

improve my game - my personality.
I will never ever forget you
and your different method of teachin
I also appreciate all the little
things you've let me keep in
confidence. Good luck with
"Robbie Boy" cause I know
how hard it might be for
ya to leave this summer
or next year. He's a good
guy in everyone's life.
I love ya!
"Pat"

Dear Miss R

I am speakless. that's a surprise, huh? I don't know how to say everything I would like, to say, But regardless of everything I said to you this year. I think you are the greatest coach ever. I was really only kidding most of the time; although a few times I didn't agree with you whole heartedly. You really made this year a great one for me. I had a real riot. Hey, I've got and idea, why don't you let me know where you are next year and I write to you. OK? I'm not going to say good-bye, cause I might cry, so I will just say seeya and soon I hope.

P.S. I am going to miss you and love ya! all your shouting. And I am really behind you all the way.

"Bob"

tion

Superintendent

H. Ronald Huber, D. Ed.

To the Class of 1967:

During the founding years of this country Thomas Jefferson made an observation which brought into sharp focus the importance of education to a new nation when he said: "A country that expects to be ignorant and free, expects what never was and never will be." This statement is as true today as it was 150 years ago.

Today, as was never before, the spotlight is on our schools and their graduates. How well you have been educated will be evaluated for many years. We sincerely hope that your future will be bright as a result of your education in the Huntingdon Area Schools.

"The conqueror is regarded with awe; the businessman commands our respect; but it is only the educated man that wins our affection."
Austin J. Donoughe

Dr. H. Ronald Huber

Mr. Henry Stoudt

Administrative Assistant

As seniors you have completed one of the most important steps in your life; namely, that of completing what is considered to be your formal public education. For this achievement you are to be congratulated. In so doing, you have demonstrated that you possess one of the greatest attributes of life: you have shown you have the quality of perseverance. It is my hope you will continue to meet the challenges of life in the future as you have in the past. Never be a quitter, but rather, be courageous and success, I am sure, will be yours to enjoy. My very best wishes go with you always.

Henry J. Stoudt
Administrative Assistant

Assistant Superintendent

Commencement speakers generally dwell on the theme that you, as high school graduates, are just beginning your lives and your educational goals. In many ways this is true; however, it is appropriate that you be aware that a very important, if not the most important, rung of this educational ladder has now been attained. During the years since your beginning in school and, yes, even from your advent into this world, your parents and teachers have endeavored to give you the necessary foundationfor a successful life. Please, make the utmost of this firm basis and do not hesitate to call on the school for any assistance in the future.

John E. Binney
Assistant Superintendent

Mr. John Binney

Principal

Congratulations to the graduating Class of 1967. As professional educators we have done our best to provide the proper educational experiences for your intellectual and social development. We sincerely hope you have taken full advantage of these opportunities.

It is a very naive person who thinks a high school education is satisfactory in today's modern technological society. We sincerely hope all members of the Class of 1967 will continue their education by attending college, technical or trade schools, or other institutions that develop saleable occupational skills.

Once you have prepared yourself vocationally, we hope you will remain in the Huntingdon area and make a valuable contribution to the community.

Norman J. Smith
Principal

Assistant Principal

You have successfully achieved one of the major milestones in your young careers. The receipt of a diploma is not the termination of your intellectual growth, but the commencement of your individual contribution to life's total picture.

To you life grants time and space--more than our forefathers ever thought existed. Only you can determine how you will utilize this time and occupy this space. Huntingdon Area has tried to encourage you to use your strength and vigor wisely, to express your freshness and originality, and to employ your vision and determination. You, as the architect of your future, must take these building blocks, and pulling together, make the world a better place in which to live -- a more secure world than we of the present generation have presented to you.

Robert Scalpello
Assistant Principal

Board of Education

Seated-Jack Hohman, Richard Endres, Mrs. Louise Kylor, and Paul Cunningham. Standing-Porter Brown, Allen Hoover, William Lang, Thomas Orner, and Dr. Kenneth Rockwell.

We, the members of the Board of Education of the Huntingdon Area School System, are thrilled to have played some small part in the growth of the Class of 1967.

We humbly accept any honor you might have brought upon our school and, in turn, extend to you our heartiest thanks for a job well done.

Our best wishes to each of you on this--your commencement.

Board of Education
Richard J. Endres,
President

Mr. Scalpello

Guidance

Each of you in the Class of 1967 has to realize that the word "Commencement" means not the end, but the beginning. Your four years of high school have been a preparation for what lies ahead, and you must be realistic enough to understand that the hardest years of life are still ahead of you. If you have made proper use of your schooling to this point, those hard years might become the most enjoyable ones.

I wish you well.

John L. Wyland

Education is preparation for the road of life, and you have just completed your driver training course. Where you go from here depends upon your skill behind the wheel and how well you follow the prescribed routes. You will probably experience many detours, run-arounds, and dead-ends; but as long as you have both hands on the wheel, and take time to think, you can return to the proper route and continue on your way.

Your goal always lies just ahead -- careful driving will get you there.

James Jackson

Faculty

ERNEST BAKER
Mathematics Department

MABEL BARKMAN
Business Department

MARGARET BRAUER
English Department

HAROLD CAMERON
Vocational Agriculture

ANGELO CIARROCCA
Industrial Arts Department

EARL CLINTON
Social Studies Department

MABEL COFFMAN
Language Department

MAXWELL CORBIN
Social Studies Department

ELEANOR COWHER
Business Department

HUGH DAY
Science Department

BARBARA DZIAK
Language Department

JAMES FILSON
Social Studies Department

KENDAL FLEMING
Special Education Department

PATRICK FRAZIER
Science Department

ROBERT FULTZ
Mathematics Department

LESTER GARMAN
Music Department

LYNNE GRUTZECK
English Department

JUDITH HAAG
Mathematics Department

DON HAINES
Reading Department

EARL HARLEY
Reading Department

EDDY HELSEL
Mathematics Department

THOMAS HESS
Business Department

EVAN HORTON
Business Department

RICHARD HUDY
Social Studies Department

J. ALLEN ISETT
Science Department

CECIL JACKSON
Social Studies Department

KATHERINE JOYCE
English Department

MARGARET KEMP
English Department

DONNA LEAMER
Home Economics Department

JEROME LEAMER
Business Department

LEORA LEONARD
Language Department

KENNETH MATER
Industrial Arts Department

JESSICA MAYS
Art Department

EDWARD McDOWELL
Social Studies Department

HARVEY McELHOES
Social Studies Department

BEVERLY McEWEN
Language Department

VIRGINIA McILROY
English Department

THOMAS MELOY
Science Department

ROBERT MORGAN
English Department

PETER MYKUT
Science Department

GARY NOLAN
Mathematics Department

KAREN NOLAN
Physical Education Department

DEWAYNE NORRIS
Science Department

JOAN POSER
English Department

MARY POST
English Department

ELWOOD REESE
Physical Education Department

ALLEN RICHARDS
English Department

LINDA RITCHEY
Physical Education Department

JOHN RITTENHOUSE
Mathematics Department

BLANCHE SCHOLEY
English Department

DAVID SELLERS
Social Studies Department

MARJORIE SHEFFER
Home Economics Department

ELIZABETH SHENEFELT, R.N.
School Nurse

ANNA SNYDER
Librarian

JAMES STEWART
Business Department

RALPH THOMAS
Art Department

GEORGE WEAVER
Physical Education Department

HERBERT WILLIAMS
Music Department

RONALD YODER
Industrial Arts Department

Student Teachers

This year at H.A.H.S. three students teachers, Mr. Robert Pascale, Miss Marilyn Deaney, and Miss Sandy Andoniades, observed teaching methods and taught classes as a part of their education program at Juniata College.

Mr. Pascale, from Bristol, Pennsylvania, is majoring in Spanish and student-taught under the supervision of Mrs. McEwen. Mr. Pascale is very sports-minded - -at college he finds time to play both football and basketball, and he is a member of the "J" Club. In summer he is a swimming instructor.

Miss Deaney, a Latin major with a minor in French, student-taught in Mrs. Coffman's Latin classes. At Juniata she participates in Classics Club, women's government, and the yearbook staff. She also finds time to assist in the college library. Her home is in North Caldwell, New Jersey.

Miss Andoniades, an English major from Baltimore, Maryland, did her student teaching in Mrs. Joyce's sophomore English classes. At college she is a member of the W.A.A., "Pom-Pom" girls, and the yearbook staff. She likes to sew, and like Mr. Pascale, she enjoys water sports and teaches swimming.

Miss Deaney, Mr. Pascale, and Miss Andoniades.

Secretaries

Welcoming visitors, conveying messages and filing are only part of the regular duties performed by Barbara Miller and Barbara Wilson, H.A.H.S. secretaries. Much of their time is spent preparing transcripts for college-bound seniors, issuing work permits, and preparing senior data for graduation. Typing teachers' handbooks and other forms and reports in preparation for the next school term keep them busy during the summer months.

Many thanks go to Mrs. Miller and Mrs. Wilson for service given in our interest.

Barbara Miller

Barbara Wilson

Data Processing

Eunice McClain

Shirley Guyer

Mrs. McClain and Mrs. Guyer were newcomers to the H.A.H.S. personnel this year. Their main assignment was to teach the operations of the IBM unit record system to students enrolled in the business course.

Mrs. McClain, the data processing technician, and Mrs. Guyer, teacher's aid, handled other services that included business accounting, educational training, and payrollpreparation

We, the Class of 1967, wish to express our appreciation to these ladies for such fine services.

Cafeteria

The hard-working men, women, and students who have the difficult job of preparing and serving the daily noon meal to more than a thousand teenagers deserve a special word of gratitude. The cafeteria staff did their best this year to give the student body a pleasant and well-balanced lunch diet. They even adopted a few of our "new-generation recipes"; hoagies were among the most popular dishes. It can surely be said that never before, in all our school cafeterias, have we "eat'n so good"!

Mrs. Friend, Dietician

Angus Karns, Plant and Maintenance Supervisor

Left to right: Ray Shields, Virginia Dixon, Billy Withrow, Elva Bowman, Gerald Baker, Franklin Bayer, Harold Horton, Angus Karns, Not Pictured-Roland Roher.

Maintenance

Harold Horton, Head Custodian

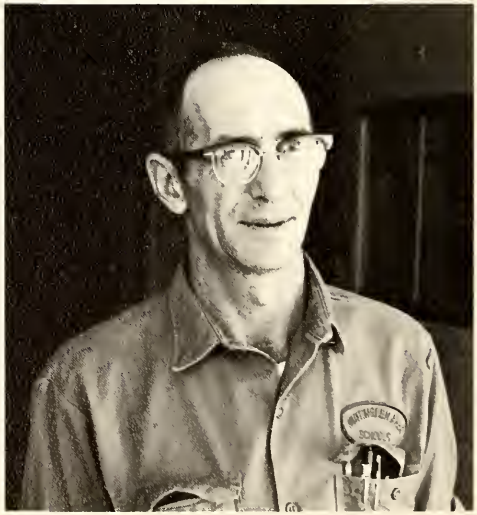

The busy men and women who comprise the maintenance and custodial staff have duties that are surely essential to the efficient operation of our school. Besides keeping the halls, lavatories, and classrooms neat and clean, they make sure that heating and lighting facilities are working properly and that teachers receive requisitioned supplies and other materials.

Another service they provide is being present at and helping with many of our after school activities. We are fortunate to have a custodial staff who are so willing to help us have such activities.

One look at our school building and grounds tells the observer how well our custodial staff does its work.

G. Lewis, R. Weiler, C. Updegrove, C. Morningstar, G. Race, C. Isett, H. Covert, R. Scalpello, T. Kauffman, A. Riling, G. Hartzler, K. Garner, W. Snyder, P. Snyder

Bus Drivers

The job of safely transporting screaming, jumping, and yelling teenagers to and from school and other activities may sound like one that no one would want. However, the men and women who drive school buses for HAHS students seem to see it differently. Braving all kinds of weather and road conditions, the bus drivers do their very best to transport students safely and on time to school; they handle the daily homeward journey with the same efficiency.

We, the Class of 1967, gratefully thank the bus drivers for the fine service they have given us this year.

Classes

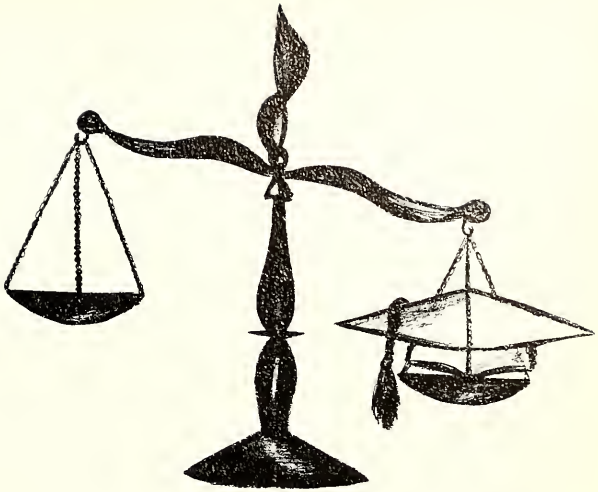

Class Officers. Jim Futrell, historian; Harvey Wason, treasurer; Eddie Strickler, vice-president; Darla Scott, secretary; and Mike Simpson, president.

Seniors

Although they cannot be relived, our four years of high school can be remembered, and our fulfilled hopes and plans can become a joyful reminiscence.

At the class organizational meeting, the Freshman Class adviser, Mr. Henry Stoudt, supervised the election of our first class officers. Officers for the freshman year were Mike Simpson, president; David Carter, vice-president; Glenda Peachey, secretary; Jacque Shuck, treasurer; and Jim Futrell, historian.

The first year in high school had made changes in us all, and we returned to school in the fall of 1964, happy to be no longer looked down on as freshmen. Class officers during our sophomore year were David Carter, president; Bob Wright, vice-president; Darla Scott, treasurer; Jacque Shuck, secretary; and Jim Futrell, historian. Mr. Thomas Hess was our class adviser. Our class play, Drop Dead, was a smashing success and became our most outstanding project during the 1964-65 school year.

On August 31, 1965, we entered our homerooms as upperclassmen in the newly-accredited Huntingdon Area High School.

Retaining our sophomore class officers for another year, we busily began earning money for the prom and graduation. One of our first major projects was a massive hoagie sale. Our capable junior class adviser, Mr. Evan Horton, helped to lighten our financial worries by securing the aid of the freshman and sophomore classes in other sales projects.

Talented members of the class thrilled audiences with our dramatic presentation, Sorry, Wrong Number, in the spring of 1966. We closed our junior year by presenting a beautiful and spectacular prom. Le Bal Enchante' holds many pleasant memories for all.

The year for which we had worked and waited so long began on August 31, 1966. As seniors we selected these class officers for this most important year: president, Mike Simpson; vice-president, Ed Strickler; secretary, Darla Scott; and treasurer, Harvey Wason. Jim Futrell remained in office to record the final chapter of the class history. Our class adviser, Mrs. Beverly McEwen, helped our advisory board to select our class colors and flower and to compose our class motto. Our senior class play, Witness for the Prosecution, was presented early in 1967. Our last months as seniors passed quickly. Move-up Day tore at our ties with H.A.H.S.; Baccalaureate and Commencement nearly completed the severance. We have taken with us memories of many happy and educational experiences.

Class Colors: Ivory and Navy Blue

Class Flower: White Chrysanthemums

Class Motto: The future beckons;
we answer its call.

ANN CAROL AFRICA "Harold"

Business
Tri-Hi-Y 1; Pep Club 1; Art Club 2,3,4.

GEORGE CALVIN BAIRD "Bud"

Business
Rod and Gun Club 1; Projectionists' Club 3; Tumbling Club 4.

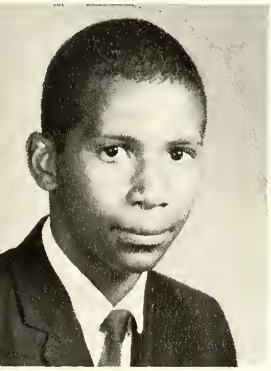

VIRGIL DOUGLAS BANKS III "Doug"

Business
Band 1; Football 1,2; Stage Crew 1,2,3,4 (Vice-President); Basketball 1,2,3,4; Junior Class Play; Track 3,4.

STEPHEN HOWARD BIGLEY "Dancing Bear"

Business
Junior Classical League 1,2; Band 1,2,3,4; Commencement Band 2,3; Junior Academy of Science 3; Junior Class Play; County Band 3; Prom Committee 3; Choralairs 4; Senior Class Play; Drama Club 4.

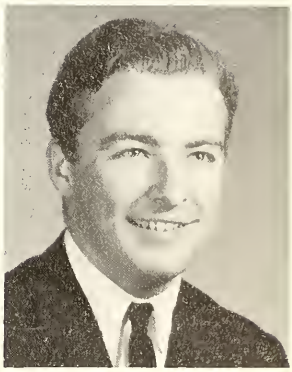

GLORIA JEAN BILICH "Glo"

Stenographic
Pep Club 1; Folk and Square Dancing Club 1; Future Business Leaders of America 2; Girls' Athletic Association 3,4.

JAMES LEE BLAIR "Jim"

Academic
Band 1,2,3,4; Tumbling Club 1,4; County Band 3; Choralairs 4.

LOUISE G. BOOKWALTER "Wegee"

General
Art Club 3; Tri-Hi-Y 4.

STEPHEN EARNEST BOWMAN "Bo"

Academic
Band 1,2,3,4; Choralairs 2,3,4; Key Club 2,3,4; County Band 2,3,4; District Band 3,4; State-Regional Band 3,4; Belles and Beaux 3,4; Brass Choir 3,4; National Honor Society 3; District Chorus 4.

MARY JEAN BOWSER "Red"

Business
Folk and Square Dancing Club 1; Girls' Chorus 1,2; Leather Club 2; Future Business Leaders of America 3; Future Homemakers of America 4; Advisory Board 4.

RICHARD BRENNEMAN, JR. "Brennie"

Industrial Arts
Junior Academy of Science 1; Cycle Club 2; Auto Club 3,4.

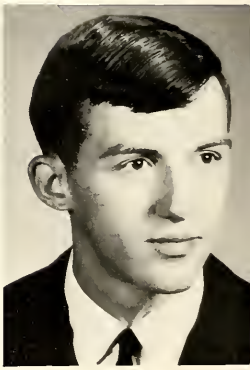

DONNA KAY BROWN "Donna"

Business
Folk and Square Dancing Club 1; Pep Club 2; Future Business Leaders of America 2; Girls' Athletic Association 4.

GARY LEE BROWN "Brownie"

General
Prom Committee 3; Auto Club 2,3, (4 Vice-President).

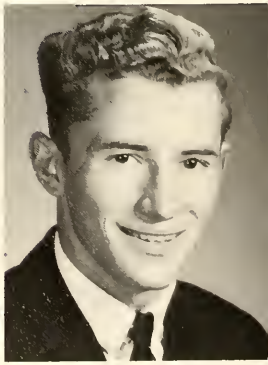

LINDA DIANE BRUMBAUGH "B"

Academic
Folk and Square Dancing Club 1; Future Nurses of America 3,4; Girls' Basketball 3,4; Girls' Softball 3,4.

WILLIAM EARL BRUMBAUGH "Bill"

General
Outdoors Club 1; Projectionists' Club 2; Varsity Club 3,4; Football 2,3,4.

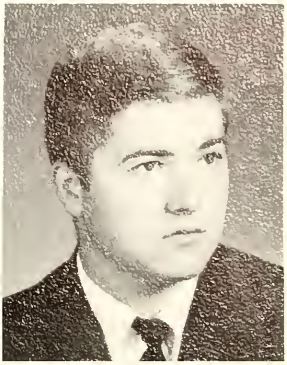

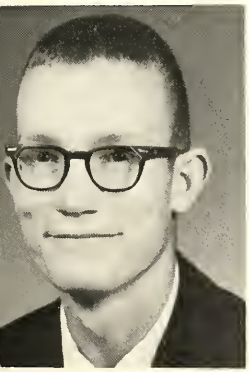

JOSEPH EUGENE BUMGARDNER "Bump"

General
Outdoors Club 1; Projectionists' Club 2.

DAVID LEE CARTER "Cart"

Academic
Class Vice-President 1; Student Council 1,2,3,4; Wrestling 1; Band 1,2,3,4; County Band 1,2,3,4; Class President 2,3; Football 2,3,4; Track 2,3,4; Varsity Club 2,3, (4 Vice-President); Choralairs 2,3,4; Prom Committee 3; Belles and Beaux 3,4; Argus Staff 4.

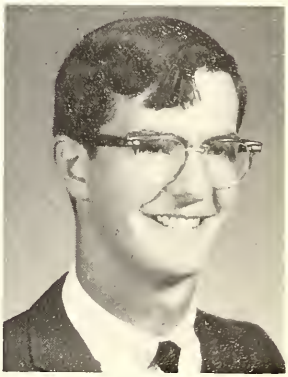

CAREY LYNN CHILCOTE "Chilly"

General
Music Assistant 3,4; Coin Club 4.

TERRY WAYNE CHRISTOFIC "Stovepipe"

General

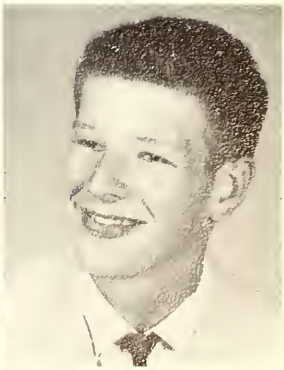

JACK PHILIP COFFMAN, JR. "Jack"

General
Wrestling 1,2,3; Track 3; Weightlifting Club 3.

DAVID PAUL COHENOUR "Dave"

Industrial Arts
Outdoors Club 1; Boating Club 2; Stage Crew 4.

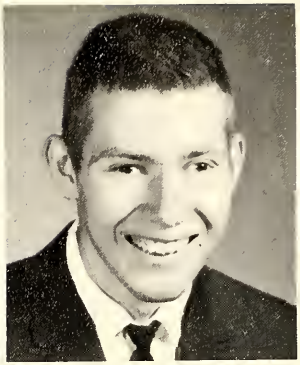

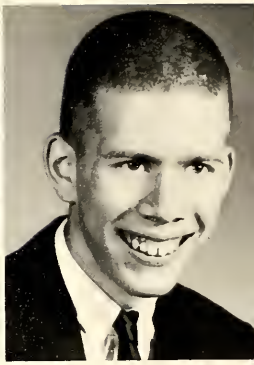

VIRGINIA LEE COOPER "Ginny"

Stenographic
Ceramics Club 1; Future Business Leaders of America 2,3; Future Homemakers of America 4.

SALLY ANN CORBIN "Dimples"

Bookkeeping-Clerical
Freshmen Chorus 1; Pep Club 1,2,3,4; Color Guard 1,2; Library Assistant 1,2,3; Tri-Hi-Y 1,4; Library Club 2,3 (Secretary 2,3); Girls' Chorus 2,3; Banner Girl 3,4; Choralairs 4.

DEBORAH LEE CORCELIUS "Red"

Bookkeeping-Clerical
Tri-Hy-Y 1; Pep Club 1; Art Club 2,3.

GEORGE EDWARD CORCELIUS "Ted"

Academic
Boys' Chorus 1; Staff and Clef Club 1; Orchestra 1,2,3,4; Band 1,2,3,4; Pep Band 1,2,3,4; Key Club 2,3,4; Choralairs 2,3,4; Junior Class Play; County Band 3,4; Argus Staff 4; Lab Assistant 4.

SHARON LEE CRAMER "Sheri"

Stenographic
Girls' Basketball 1; Tri-Hi-Y 2; Art Club 2; Majorettes 3; Work-Study Program 3; Twirling Club 3,4.

SUSAN PENNINGTON CROFT "Sue"

Academic
Cheerleading 1,2,3,4; Choralairs 2,3,4; Belles and Beaux 3,4; Orchestra 1,2,3,4; Girls' Athletic Association 3,4; Staff and Clef Club 1,2; Madrigal Singers 2,3,4; Prom Committee 3; Hand Bell Choir 2,3,4; State Orchestra 3; Pep Club 1,2,3,4; National Honor Society 3,4; Leaders Club 3,4; Argus Staff 4; Chanteurs Franglaise 1,2,3,4; Class Advisory Board 4; District Chorus 4.

ROSE ANN CULBERTSON "Kelly"

Business
Girls' Chorus 1; Choralairs 2,3,4; Twirling Club 3; Girls' Basketball 2,4; Music Librarian 1,2,3,4; Tri-Hi-Y 4; Future Business Leaders of America 2.

SHARON EDWARDS CULP "Eddie"

Business
Band 1,2,3,4; Girls' Chorus 1,2; Tri-Hi-Y 1; Leather Club 2; Library Club 3; Girls' Basketball 3; Future Business Leaders of America 4.

THOMAS MICHAEL CULP "Pete"

General
Varsity Club 2,3,4; Basketball 2,3,4.

WILLIAM RANDALL CUNNINGHAM "Racky"

Academic
Football 1; Basketball 2; Baseball 3; Auto Club 2.

DONNA JEAN DALESSANDRO "Dee"

Stenographic
Hollidaysburg H.S.: Freshman Chorus 1; Photography Club 2; Girls' Athletic Association 2; Business Students' Association 2. Huntingdon H.S.: Future Business Leaders of America 3,4.

JAMES HAROLD DAY "The Bear"

Academic
Boys' Chorus 1; Choralairs 2,3,4; Basketball 2,3,4; Baseball 1,2,3,4; Football 2; Varsity Club 2,3,4.

KATHY LEE DE ARMITT "Kass"

Business
Ceramics Club 1; Leather Club 2; Future Nurses of America 3; Tri-Hi-Y 4; Girls' Chorus 2; Cafeteria Staff.

BARBRA ANN DE FORREST "Barbie"

Business
Girls' Hockey 1,2,3,4; Girls' Basketball 1,2,3,4; Advisory Board 1,2,3,4; Tri-Hi-Y 1,2,3 (Vice President); Girls' Athletic Association 4; Pep Club 1,2,3,4; Senior Class Play; Student Council 1,2; Girls' Chorus 1; Choralairs 2,3,4; Newsreal Staff 3; Prom Committee 3; Student Librarian 1,2; Sophomore Class Play.

LINDA SUE DIVINS "Div"

Academic-Stenographic
Art Club 3,4.

BARRY LYNN DORE "Red"

Academic
Boys' Chorus 1; Choralairs 2,3,4; Golf 2,3,4; High School Photographer 3; Auto Club 4.

JACQUELINE BARBARA DUNN "Jac"

Academic
Girls' Chorus 1; Choralairs 2,3,4; Girls' Athletic Association 3,4; Future Teachers of America 1,2; Tri-Hi-Y 2; Girls' Basketball 2,3,4; Future Nurses of America 1; Girls' Hockey 2,3,4; Argus Staff 4; Prom Committee 3; Newsreal Staff 3; Pep Club 1,2,3,4; Senior Class Play.

RICHARD ALLEN EDWARDS "Dick"

General
Football 2; Track 2; Weightlifting Club 2; Varsity Club 1; Auto Club 1.

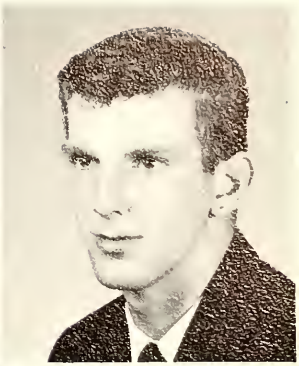

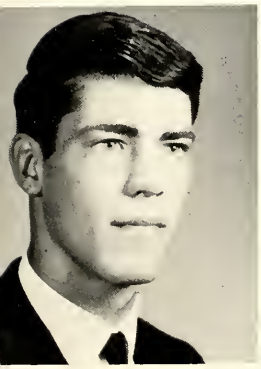

PHILLIP R. EICHENSEHR "Ike"

Academic
Choralairs 3,4; Band 1,2; Tumbling Club 3,4; Argus Staff 4; National Honor Society 3,4.

CHARLES MARSHALL ELLENBERGER, JR. "Jake"

Industrial Arts

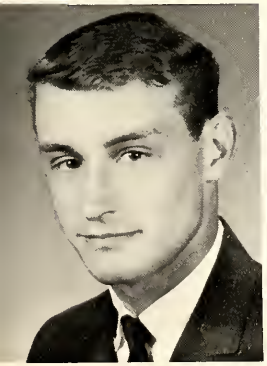

RAYMOND WILLIAM EVERETTS "Wild Bill"

General

CAROLYN LOUISE EVERHART "Carol"

General
Girls' Basketball 1,4; Tri-Hi-Y 2,3,4.

MIR GHULAM FAROUQ

Academic
A.F.S. student from Afghanistan; Student Council 4; Key Club 4.

CHERYL ANN FAUST "Mouse"

Academic - Stenographic
Pep Club 1,2; Girls' Chorus 1; Girls' Basketball 1; Leather Club 2; Girls' Athletic Association 3; Future Business Leaders of America 4.

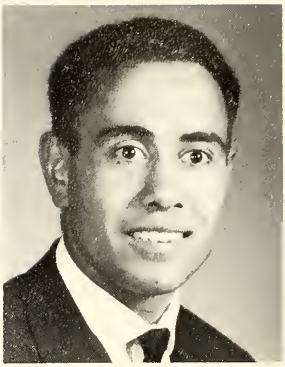

EDNA GRACE FEAGLEY "Shortie"

General
Freshman Chorus 1; Library Club 2,3; Student Librarian 4.

THOMAS JAMES FINKLE "Fink"

Industrial Arts
Outdoors Club 2; Projectionists' Club 4.

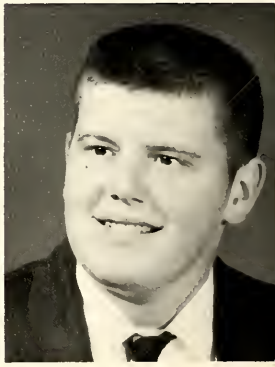

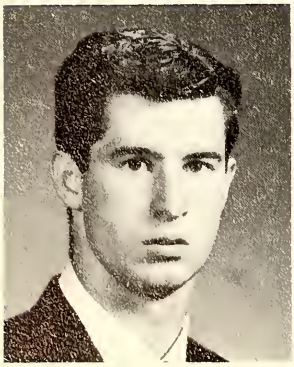

DANNY ANDREW FISHER "Tire"

General
Football 2,3,4; Varsity Club 2,3,4.

MARY KATHRYN FISHER "Kathy"

General
Girls' Athletic Association 1; Junior Classical League 2; Future Nurses of America 3,4; Pep Club 3.

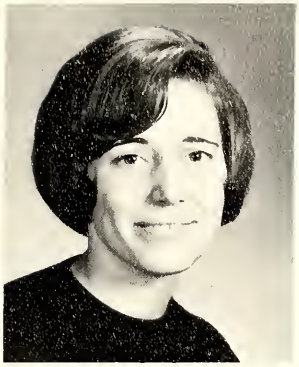

MARY VIRGINIA FISHER "Ginny"

Stenographic
Choralairs 2,3,4; Girls' Athletic Association 1; Future Business Leaders of America 2,3,4; Girls' Field Hockey 3; Girls' Chorus 1; Girls' Basketball 4.

SUSAN EILEEN FISHER "Fish"

Academic - Stenographic
Leather Club 2; Girls' Athletic Association 3; Future Business Leaders of America 4.

MARGARET ANNE FLASHER "Margie"

Academic
Advisory Board 4; National Honor Society 3,4; Orchestra 1,2,3,4; Choralairs 2,3,4; Hand Bell Choir 2,3,4; Girls' Athletic Association 2; Girls' Chorus 1; Belles and Beaux 3,4; Newsreal Staff 4; Leaders' Club 3,4; Argus Staff 4; Majorette Club 3,4; Majorettes 2,3,4; Head Majorette 3,4; Girls' Basketball 1.

CAROL LURAY FLECK "Fleckie"

Academic
Freshman Girls' Chorus 1; Speech and Drama Club 1; Girls' Basketball 2; Junior Classical League 2; Junior Class Play; Prom Committee 3; Newsreal Staff 3,4 (Advertising Manager 3,4); Future Nurses of America 3,4 (Historian); Band 1,2,3,4; County Band 2,3; District Band 3; Regional - State Band 3; Argus Staff 4.

LINDA SUSAN FLOYD "Linda Sue"

Academic - Stenographic
Takoma Park H.S.: Science Club 1; Office Worker 1. Huntingdon Area H.S.: Argus Typist 4; Future Business Leaders of America 3 (Regional Contest: Typing - First Place, Shorthand - Third Place), 4.

TIMOTHY M. FOUSE "Merle"

General
Track 1; Coin Club 2; Tumbling Club 1.

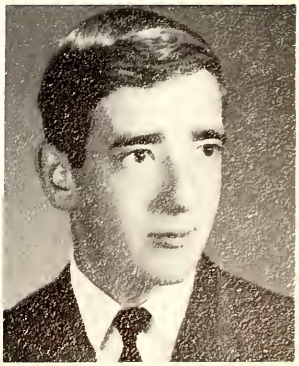

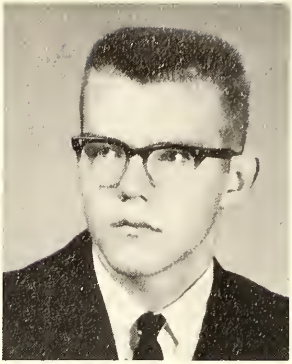

EDNA JUNE FRAIN "Sissy"

Stenographic
Girls' Chorus 1; Tri-Hi-Y 1,2; Junior Class Play; Future Business Leaders of America 3,4; Newsreal Typist 4; Senior Class Play.

ROBERT LLOYD FRANK "Rubber"

Academic
Varsity Club 2,3,4 (Secretary); Class Vice-President 1 (Forbes Road H.S.); Basketball 1,2, 3,4; Baseball 1; Track 1.

MICHAEL ROBERT FREED "Mike"

Business
Stage Crew 1,2,3,4.

MARY JANE FREW "Mary"

General
Folk and Square Dancing Club 1; Library Club 2,3; Student Librarian 2,3,4.

JAMES BRYANT FUTRELL "Jim"

Academic
Choralairs 1,2,3,4; A Cappella Choir 1,2; Belles and Beaux 3,4; Boys' Chorus 1,2 (President); Key Club 2,3,4 (Vice-President); Advisory Board 1,2,3,4; Class Historian; Student Council 3,4 (Treasurer); National Honor Society 3,4; Argus Staff 4 (Literary Editor); Junior Class Play.

CONNIE GARNER "Connie"

General
Folk and Square Dancing Club 1; Library Club 2,3; Newsreal Staff 1.

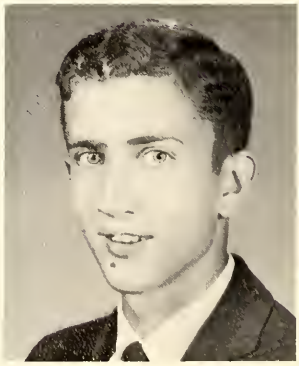

DAVID GEORGE GARNER "Pee-Wee"

General
Wrestling 2; Track 2; Football 1,2,3,4; Varsity Club 2,3,4; Radio Club 1.

BEVERLY ANN GEARHART "Bevie"

Academic
Band 1,2,3,4; Commencement Band 2,3; Girls' Chorus 1; Pep Band 1,2,3,4; National Honor Society 3,4; Argus Staff 4; Future Teachers of America 3,4 (Vice President); Future Homemakers of America 2; Speech and Drama Club 3.

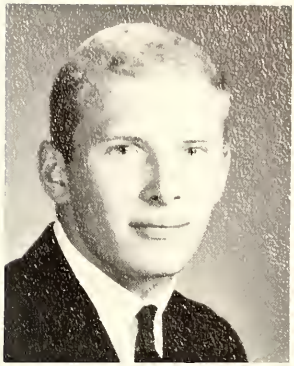

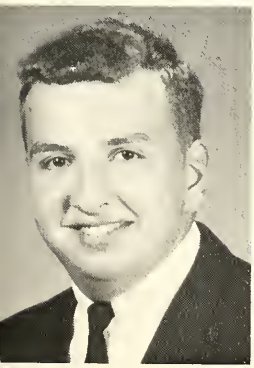

ROY ALLEN GETIC "Roy"

Academic
Future Teachers of America 3,4; Choralairs 2,3,4; Boys' Chorus 1,2; Junior Class Play.

WILLIAM RUSSELL GETZ "Pinky"

Academic
Basketball 1,2,3; Track 1,2,3,4; Cross Country 4; Varsity Club 2,3,4.

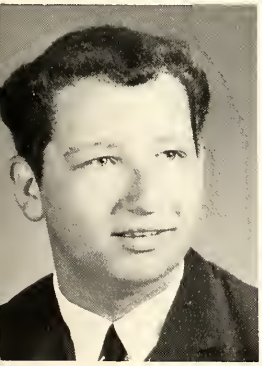

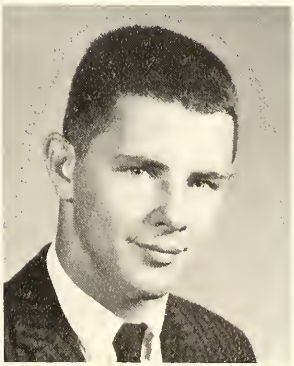

JOHN KENNETH GIBBONEY "Corbin"

Bookkeeping - Clerical
Auto Club 1,2,3; Stage Crew 4; Intramural Football 1,2,3,4; Intramural Volley Ball 2.

EDWARD T. GILL "Eddy"

General
Tumbling Club 1,2.

DENNIS HARRY GLADFELTER "Denise"

Business
Stage Crew 4.

BETTY JANE GLASS "Betty"

Academic - Stenographic
Latin Club 1,2,3; Girls' Chorus 1; Junior Class Play; Student Librarian 4; Library Club 4 (Secretary - Treasurer); Pep Club 4; Senior Class Play.

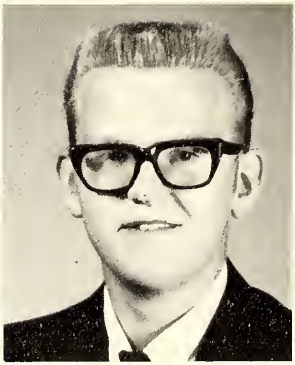

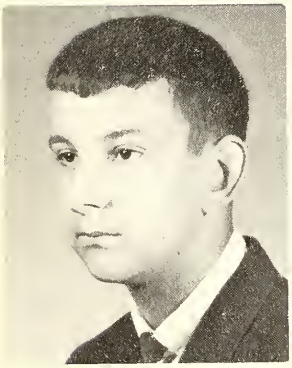

ROBERT LEE GOODMAN "Goodie"

Academic
Auto Club 2,3,4.

SHARON ELAINE GOSNELL "Sheri"

Business
Majorettes 2,3,4; Girls' Chorus 1; Choralairs 2,3,4; Future Homemakers of America 2,3,4; Staff and Clef Club 1; Belles and Beaux 3,4.

VERONICA ANN GREEN "Ronnie"

Business
Library Club 1; Girls' Chorus 1,2; Future Business Leaders of America 3,4; Art Club 4.

SUDIE ANN GROSS "Sudie"

Academic
Girls' Hockey 3; Pep Club 2,3,4; Tri-Hi-Y 1,2; Future Nurses of America 3,4; Newsreal Staff 4; Girls' Chorus 1; Girls' Basketball 1.

BARRY LANE GRUBB "Beatle"

General
Band 1,2,3,4; County Band 3,4; Tumbling Club 1; Boating Club 4.

DONNA JANE GUISLER "Dee"

Academic
Choralairs 2,3,4; Belles and Beaux 3,4; Orchestra 1,2,3,4; Girls' Chorus 1; Hand Bell Choir 2,3,4; Cheerleader 1,2,3,4 (Co-Captain 3,4); Girls' Athletic Association 2,3; Argus Staff 4; Newsreal Staff 1,4; Speech and Drama Club 1; Tumbling Club 4.

BETTY ELIZABETH GURD "Betty"

Academic
Future Nurses of America 3; Tri-Hi-Y 2; Girls' Chorus 1; Speech and Drama Club 1.

CAROL JEAN GUTSHALL "Gutch"

Academic
Band 1,2,3,4 (Secretary); Tri-Hi-Y 1; Staff and Clef Club 3; Leather Club 4; Future Teachers of America 4; Girls' Chorus 1.

PAMELA E. GUYLER "Pammie"

Academic
Future Teachers of America 2,3; Newsreal Staff 3,4; Band 1,2,3,4; Commencement Band 1,2,3; County Band 1,2,3,4; District Band 3; Orchestra 1,2,3,4; Choralairs 2,3,4; Girls' Chorus 1; Speech and Drama Club 1,2,3 (Assistant Business Manager), 4 (Business Manager); Speech and Drama Club Play 3,4; Argus Staff 4; Sophomore, Junior, and Senior Class Plays; Belles and Beaux 4.

BARBARA G. HALL "Twink"

Academic
Band 1,2,3,4 (Librarian); Pep Band 3; Girls' Basketball 1,2,3,4; Girls' Hockey 3,4; Girls' Softball 3,4; Argus Staff 4; Girls' Athletic Association 1; Tri-Hi-Y 2; Future Nurses of America 3,4 (Secretary); Pep Club 3,4; Advisory Board 4; Girls' Chorus 1.

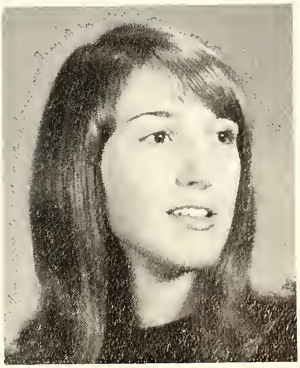

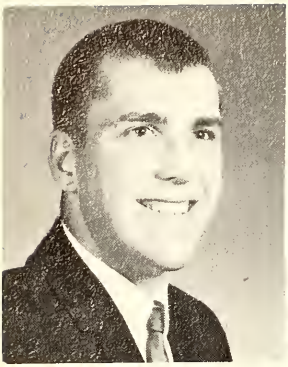

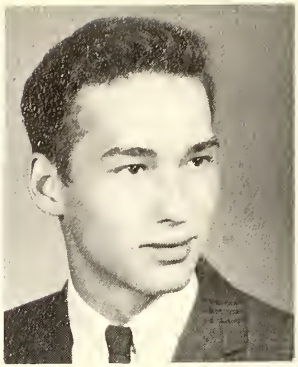

WILBUR LEE HALL, JR. "Wib"

General
Baseball 1,2,3,4; Football 3; Projectionists' Club 2,3,4.

WILLIAM CLINTON HALL "Bill"

General
Auto Club 3,4.

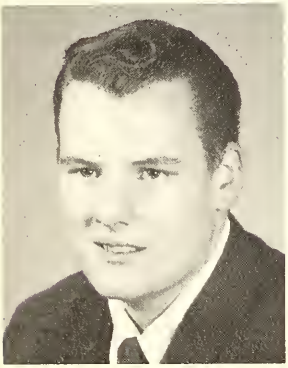

STEVEN JOHN HANN "Steve"

Industrial Arts
Auto Club 4.

TERRY JEAN HARDEN "Harry"

Academic
Girls' Basketball 1,2,3,4; Girls' Hockey 2,3,4; Girls' Chorus 1 (President); Choralairs 2,3,4; Belles and Beaux 3,4; National Honor Society 3,4; Future Teachers of America 2; Girls' Athletic Association 3,4; Argus Editor-in-Chief 4; Class Advisory Board 1,2,3,4; Prom Decorating Committee 3.

DOROTHY ANN HART "Ann"

Stenographic
Band 1; Orchestra 1; Future Business Leaders of America 2,3,4 (Secretary).

EDITH EMMA HARTZLER "Edie" "Hartzler"

Vocational Home Economics
Girls' Chorus 1; Girls' Athletic Association 1; Future Homemakers of America 4.

KAREN FAITH HATCHNER "Hatch" "Karen"

Academic
National Honor Society 3,4; Mathematics Club 4.

KAREN JANE HEARN "Stella"

Academic
Orchestra 1,2; Junior Classical League 1,2,3 (Vice-President), 4(President); Pep Club 3,4; Girls' Hockey 4; Newsreal 4; National Honor Society 3,4.

LINDA V. HENNEY "Linda"

Stenographic
Girls' Chorus 1,2; Tri-Hi-Y 1,2; Library Club 3; Future Business Leaders of America 4; Pep Club 3,4; Argus typist 4.

ALICE ELIZABETH HERNCANE "Al"

Academic
Pep Club 1,4; Girls' Chorus 1,2; Chanteurs Franglais 1,2,3; Speech and Drama Club 2; Tri-Hi-Y 1; National Honor Society 3,4; Student Librarian 4; Library Club 4; Future Teachers of America 1,2; Math Club 3; Newsreal Staff 1,2,3,4 (Exchange Editor 3,4).

JOHN ERNEST HESS "Hubbert"

General
Library Assistant 1,2,3,4; Tumbling Club 3,4; Outdoors Club 1; Projectionists' Club 2.

MARY CATHARINE HESS "Cathy"

Academic
Tri-Hi-Y 2; Sketch Club 3; Future Teachers of America 1; Art Club 4; Pep Club 4; Girls' Hockey (Manager) 4.

VICKIE JEAN HESS "Vickie"

Stenographic
Folk and Square Dancing Club 1; Future Business Leaders (Historian) 1,2,3,4.

BARBARA ANN HICKS "Hick"

Business
Freshman Chorus 1,2; Tri-Hi-Y 1; Speech and Drama Club 2; Library Club 3; Girls' Basketball I,2; Pep Club 1; Band Color Guard 3,4; Future Business Leaders of America 4.

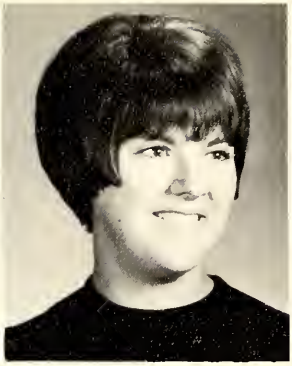

DORIS JEAN HINDMAN "Dori"

Academic
Future Homemakers of America 1,2,3,4(President); Pep Club 2,3,4; Girls' Chorus 1.

WILLIAM EUGENE HOFFMAN "Hoffe"

General
Basketball 1.

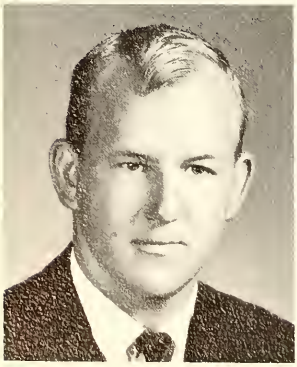

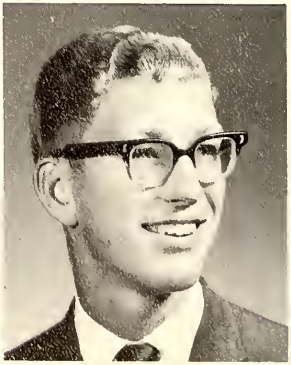

LEROY HOWARD HOFFMASTER "Butch"

General
Leather Club 3.

THEODORE CARL HOLT "Ted" "Alf"

Academic
Boys' Chorus 1; Choralairs 2,3,4; Basketball 1,2,3,4; Track 2,3,4; Cross Country 4; Key Club 3,4; Coin Club 2.

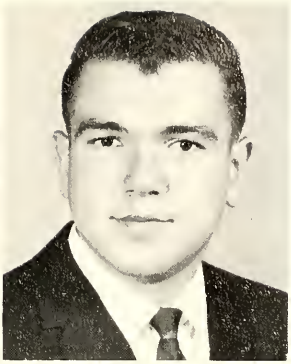

JUDITH ELAINE HOOPER "Judie"

Academic
Girls' Chorus 1; Future Nurses of America 3,4; Pep Club 2,3,4; Tri-Hi-Y 1,2; Choralairs 4; Future Teachers of America 1.

CHARLES HOOVER "Chuck"

Industrial Arts

HARRY EUGENE HOOVER "Hoove"

Academic
Band 1,2; Track 2; Gymnastics 3,4.

RUTH ELIZABETH HORDUBAY "Ruthie"

Stenographic
Girls' Chorus 1; Choralairs 2,3,4; Band Color Guard 3,4; Future Business Leaders 1,2,3,4 (Treasurer); Belles and Beaux 3,4.

GEORGIA MAE HUHN "Georgie"

Academic
Latin Club 1,2; Biology Club 3,4; Girls' Chorus 1.

ELIZABETH ANNE HUSTON "Betz" "Liz"

Academic
Tri-Hi-Y 1; Girls' Athletic Association 2,3,4; Cheerleader 1,2,3,4; Pep Club 3,4; Girls' Chorus 1; Hockey Team 2,3,4; Girls' Basketball Team 1,2,3,4; Athletic Queen 3; Softball Team 2; Student Council 4; Argus Staff 4.

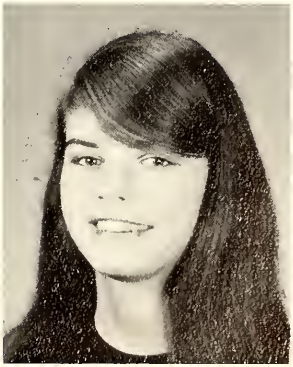

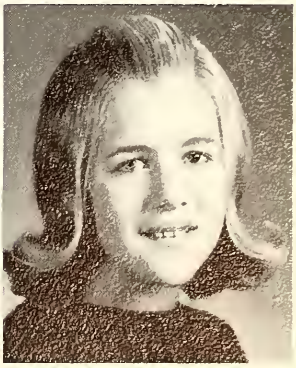

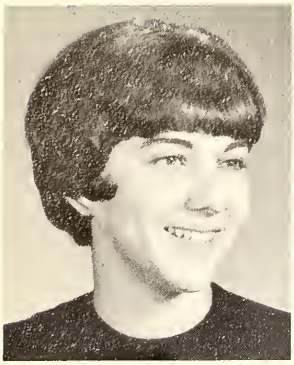

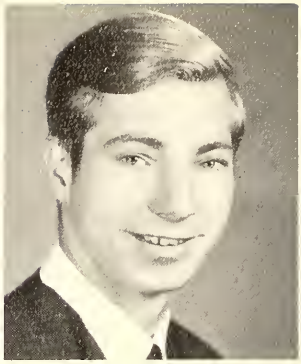

SUE ELLEN ISENBERG "Sue"

Academic
Girls' Chorus 1; Future Homemakers 2; Speech and Drama Club 3; Future Teachers of America 3,4; Argus Staff 4.

DONALD CHARLES JACKSON "Checkie"

General
Auto Club 4.

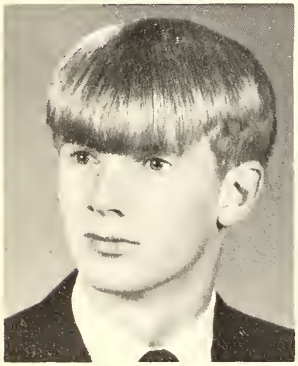

RONALD MARK JOHNSON "Luther"

Business

Auto Club 1,2,3; Stage Crew 4.

ALAN STEVEN JUSTICE "Tig"

Business
Biology Club 2; Baseball 3,4; Tumbling Club 4.

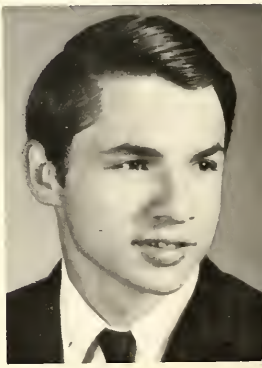

CHRISTINE ELIZABETH KELLY "Chris"

Academic
Band 1,2,3,4; Girls' Chorus 1; Orchestra 2,3,4; Staff and Clef Club 1,2,3(Secretary 2,3); Art Club 4; Prom Committee 3; Argus Staff 4.

NANCY JOAN KELLY "Kel" "Nance"

Academic
Band 1,2,4; Newsreal 2,1; Girls' Chorus 1; Future Teachers of America 1,2; Orchestra 1,2,3,4; Hand Bell Choir 2,3,4; Choralairs 2,3,4; Staff and Clef Club 1,2,3; Belles and Beaux 3,4; Speech and Drama Club 4.

ROBERT BLAIR KELLY "Kell" "Dog"

Industrial Arts
Gym Club 3; Football 1; Auto Club 1,2; Weight-lifting Club 4.

STEPHEN T. KEMP "Steve"

Academic
Junior Academy of Science 1; Chemistry Club 2; Math Club 3; Biology Club 4; National Honor Society 3,4; Argus Staff 4.

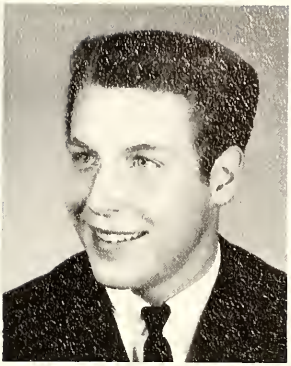

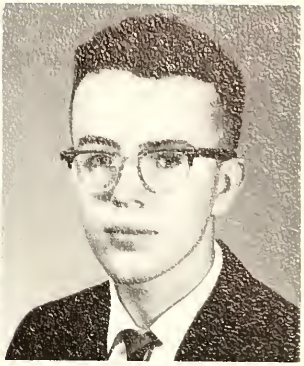

MICHAEL LEE KETNER "Fish"

Academic
Football 1,2,3,4; Wrestling 1,2,3,4; Track 1,2,3,4; Tumbling Club 1; Varsity Club 2,4; Weight-lifting Club 3.

MAX EPHRAIM KIDD "Spank" "Luke"

Academic
Mount Union: Band 1,2,3; Intramural Sports 3; Decorating Committee 3; Huntingdon: Key Club 4.

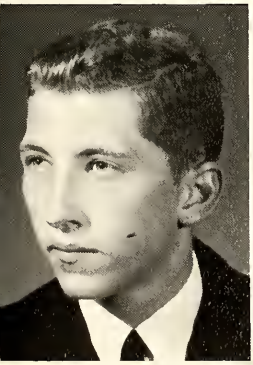

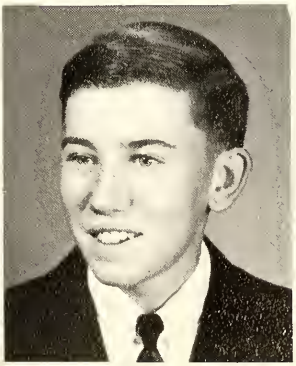

EARL THOMAS KNODE "Tom"

Vocational Agriculture
Future Farmers of America 1,2,3,4.

BENJAMIN CHARLES KREIDLER "Bennie"

Academic
Choralairs 2,3,4; Advisory Board 4.

DOLLY MAY KYLE "Dolly"

Business
Future Business Leaders of America 2,4; Pep Club 3,4.

JAMES HENRY KYLE "Junior"

Occupational Education
Outdoors Club 1.

LINDA LEE KYLOR "Lin"

Academic
Band 1,2,3,4 (Vice-President); Girls' Athletic Association 1; Speech and Drama Club 2,3; Future Teachers of America 4; Girls' Basketball 1,2,3,4; Girls' Hockey 3,4; Argus Staff 4 (Class Activities Editor).

BONNIE KAY KYPER "Bon" "Kipe"

Academic
Band 1,2,3,4 (Librarian); Pep Band 1,2,3; Tri-Hi-Y 1,2; Dance Band 2; Speech and Drama Club 3; Girls' Chorus 1; Future Teachers of America 2,3,4 (President); Les Chanteurs Franglais 3,4; Cheerleading 4; Leaders' Club 4.

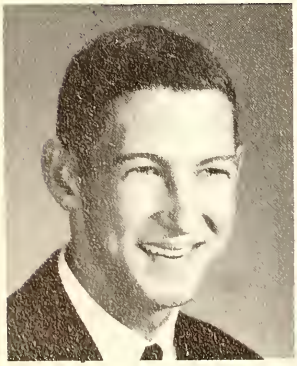

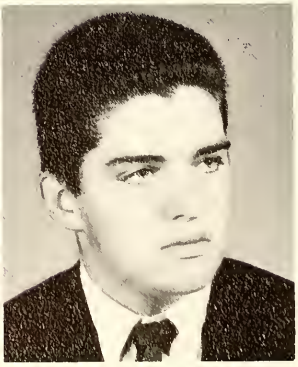

FRED SIMPSON LAIRD, JR. "Head"

Academic
Outdoors Club 1; Boating Club 2; Projectionists' Club 3,4.

DANIEL LECHLITER "Dan" "Wolf"

Academic
Golf Team 2,3; Auto Club 4; Track 4.

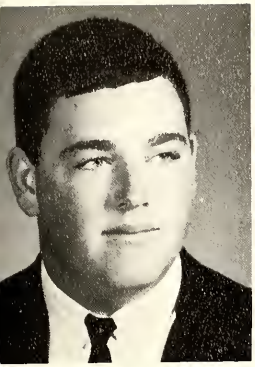

SHELDON RUSSELL LEFFARD, JR. "Shelly" "Russ"

Vocational Agriculture
Outdoors Club 1; Future Farmers of America 2,3,4.

JUDY ANN LEWIS "Judy"

Bookkeeping-Clerical
Girls' Chorus 1,2; Leathercraft Club 2; Future Business Leaders of America 4.

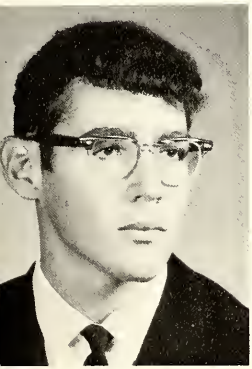

RANDALL EDWARD LINDSAY "Maynard" "Gus"

Academic
Basketball 1,2,3,4; Track 2,3,4; Varsity Club 2,3,4; Argus Staff 4.

REBECCA ANN LLOYD "Beck" "Becky"

Stenographic
Tri-Hi-Y 1; Pep Club 1; Girls' Athletic Association 2; Majorettes 3,4; Choralairs 3,4.

JOHN MICHAEL LOS "J.L."

Academic
Basketball 1,2,3,4; Baseball 1,2,3,4; Football 1,2,3,4; Varsity Club 2,3,4; Argus Staff 4.

DOUGLAS STEPHEN LOVE "Steve"

Vocational Agriculture
Future Farmers of America 1,2,3(Treasurer), 4(President); Intramural Football 3.

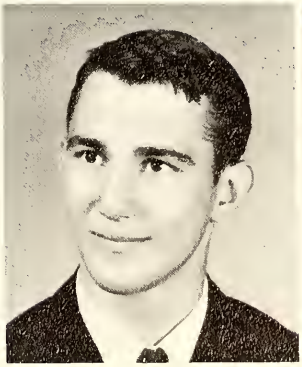

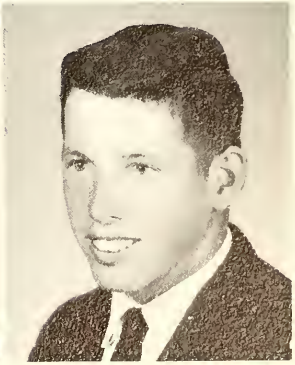

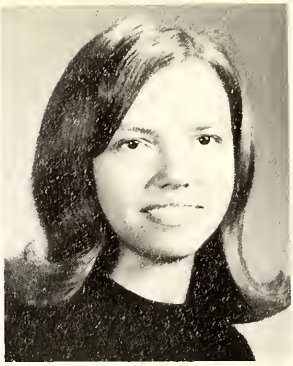

BETTY JEAN MAINES "Beatrice"

Academic
Girls' Chorus 1; Band 1,2,3,4; Pep Band 1,2,3,4; Tri-Hi-Y 1,2,3,4; Commencement Band 2,3.

ROSELLA McBRIDE MAINES "Rosie"

Stenographic
Girls' Chorus 1; Tri-Hi-Y 1; Future Business Leaders of America 2,3,4.

ALICE YVONNE MANNING "Al"

Academic
Girls' Athletic Association 1,2; Future Nurses of America 3,4; Dramatics Club Play 2; Junior Class Play 3; Girls' Chorus 1; Choralairs 2,3,4; Belles and Beaux 3,4; Band 1,2; Commencement Band 1; Orchestra 1,2,3.

LYNNE CAROL MARONEY "Lynnie"

Academic
Girls' Chorus 1; Future Teachers of America 1; Future Nurses of America 3; Pep Club 1; Tri-Hi Y 1; Girls' Athletic Association 1,2,4; Belles and Beaux 3,4; Girls' Basketball 2,3,4; Choralairs 3,4.

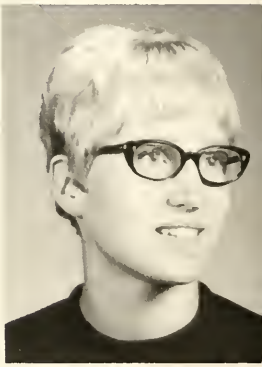

ELIZABETH LOUISE MAYS "Beth"

Academic
Girls' Chorus 1; Choralairs 2,3,4; Tri-Hi-Y 1,2,4; Speech and Dramatics Club 3; Belles and Beaux 3,4.

ROBERT DEAN McCAFFERTY "Skinny"

Industrial Arts
Basketball 1,2.

MARGARET ANN McCLURE "Peg"

Business
Band 1,2,3,4; Prom Committee 3; County Band 2,3; Commencement Band 2,3; Future Business Leaders of America 2,3,4.

CHARLES EDGAR McCRACKEN, JR. "Crack"

General
Auto Club 1; Boys' Chorus 1; Varsity Club 2,3,4; Basketball 1,2; Football 1,2,3,4; Track 1,2,3,4; Choralairs 2,3,4.

SONJA ELAINE McDONALD "Sonj"

Academic - Stenographic
Girls' Chorus 1; Choralairs 2,3,4; Class Play 2,3; Tri-Hi-Y 1,2; Future Nurses of America 3,4 (Secretary); Band Color Guard 1,2,3,4; Pep Club 1.

DANIEL DEAN McILROY "Mac"

Academic
Band 1,2,3,4; Wrestling 3; Baseball 3; Tumbling Club 1,2,3,4; Advisory Board 4; Commencement Band 1,2,3.

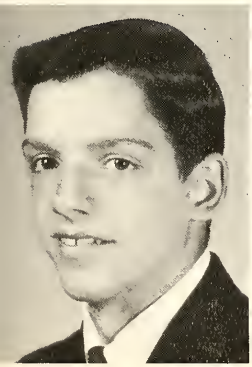

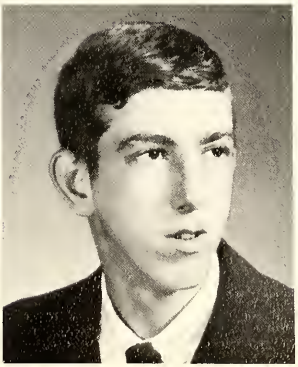

DANIEL CLAIR McKINNEY "Danny"

Industrial Arts
Industrial Arts Club 4.

EDWARD WAYNE McKINNEY "Twig"

Vocational Agriculture
Future Farmers of America 1,2,3,4.

MARY ELIZABETH McMANUS "Betsy"

Academic
Leather Club 1; Future Nurses of America 3,4; Girls' Hockey 2; Girls' Basketball 1,3,4; (Manager 3,4); Argus 4 (Assistant Editor); Newsreal 1,4; Girls' Chorus 1; Pep Club 2,4; Orchestra 1,2; Senior Class Play 4.

LINDA LEE McNEAL "Lynn"

Stenographic
Girls' Chorus 1; Library Assistant 1,2; Library Club 1; Future Business Leaders of America 2,3; Art Club 4; Junior Class Play.

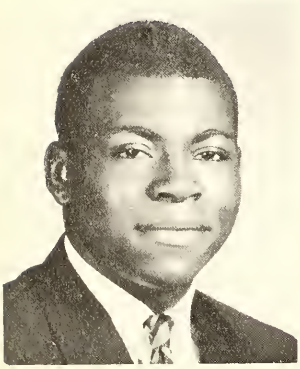

MICHAEL LEE McNEAL "Quick-Neal"

General
Football 1,2,3,4; Basketball 1; Wrestling 2,3,4; Track 1,2; Varsity Club 2,3,4.

BARRY ALAN METZ "Barry"

Academic
Boys' Glee Club 1; Band 1,2; County Band 1,2; Orchestra 1; Wrestling 3,4; Commencement Band 2; Tumbling Club 3,4; Belles and Beaux 3,4; Les Chanteurs Franglais 3; Choralairs 2,3,4; Junior Classical League 1,2; Argus Staff 4.

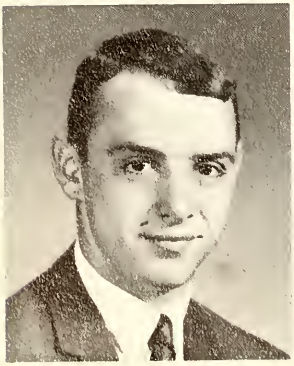

LARRY GENE METZ "Mete"

Academic
Boys' Chorus 1; Choralairs 2,3,4; Tumbling Club 1,3,4; Band 1; Stage Club 2; Belles and Beaux 3,4; Madrigals 3.

VICKIE LEE METZGAR "Vick"

Stenographic
Girls' Basketball 2, Tri-Hi-Y 1; Future Business Leaders of America 2,3,4; Girls' Chorus 1.

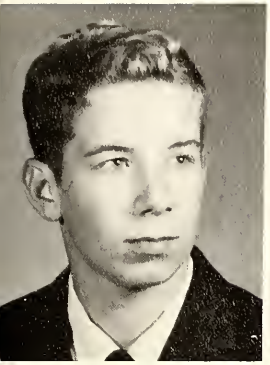

GORDON LEWIS MILLER "Gordie"

Academic
Wrestling 1,2,3,4; Tumbling Club 1; Biology Club 2; Boating Club 3,4; Baseball Manager 3.

JEFFREY DALLAS MILLER "Millsey" "Dick"

Academic
Football 1,2,3,4; Outdoors Club 1; Varsity Club 2,3,4.

KATHLEEN ANNE MILLER "Kath"

Academic
Girls' Chorus 1; Future Homemakers of America 2; Future Nurses of America 3; Girls' Athletic Association 4 (Treasurer); Girls' Hockey 3; Girls' Basketball 2,3,4; Pep Club 3,4; Argus Staff 4.

STEVEN RAY MILLER "Steve"

General
Boating Club 3,4; Auto Club 1; Track 1,2,3,4.

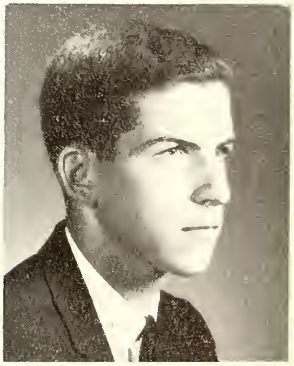

SUSAN ELAINE MILLER "Suki"

Academic
Advisory Board 1,2,3,4; Prom Committee 3; Girls' Basketball 1,2,3,4; Girls' Hockey 3,4; Tri-Hi-Y 1; Future Homemakers of America 2; Pep Club 3,4 (President); Girls' Athletic Association 3(Secretary), 4(President).

WILLIAM LEE MILLER "Flea"

General

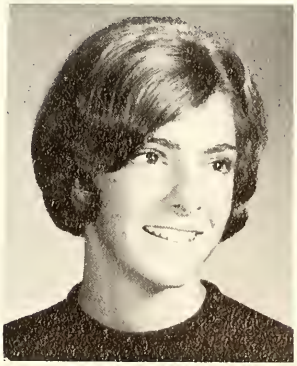

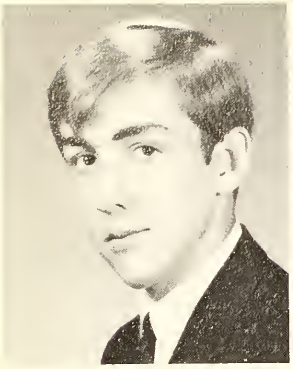

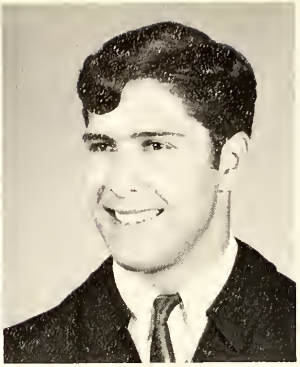

DOUGLAS LEE MILLS "Doug"

General
Stage Club 4.

JED VICTOR MINAYA "Minya"

Academic
Newsreal 1,2,3 (Assistant Sports Editor); Tumbling Club 1; Varsity Club 2; Key Club 3,4; Band 1,2,3,4; Choralairs 3,4; Belles and Beaux 3,4; Baseball 1,2; Track and Field 3,4; Cross Country 4; Wrestling 1,2, 3,4; Dramatics Club Play 2; Argus 4 (Sports Editor); District Chorus 4.

SUZANNE KAY MORDER "Suzanne"

Academic
Library Club 4; Library Assistant 4; Pep Club 4; Junior Classical League 1,2; Future Teachers of America 2; Girls' Chorus 1; Biology Club 3.

DONNA HOFFMASTER MORNINGSTAR "Shar"

General
Girls' Athletic Association 1; Pep Club 1; Library Club 2,3 (Treasurer), 4 (Assistant Treasurer); Student Librarian 2,3,4.

TIMOTHY IVAN MORRIS "Tim"

General

MARY HELEN MURRAY "Mary"

Academic
Canevin High School: National Honor Society 2,3; English Honor Society 2,3 (President); Leonid 3; Chorus 2; Class Play 3; Prom Committee 3. Huntingdon A.H.S.: National Honor Society 4; Newsreal Staff 4 (Editor-in-Chief); Press Club 4.

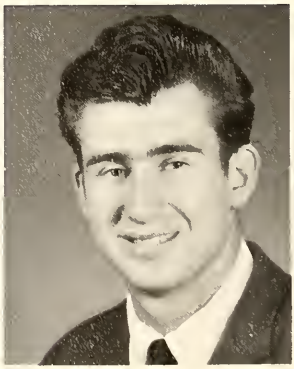

JUDITH ANN NEARY "Judy"

Bookkeeping-Clerical
Band 1; Girls' Chorus 1; Future Homemakers of America 1; Future Business Leaders of America 2,3; Choralairs 4; Girls' Athletic Association 4.

WILLIAM ANDERSON NEWINGHAM "Bill"

Industrial Arts
Tumbling Club 2,4; Weightlifting Club 3,4; Folk Dancing Club 2.

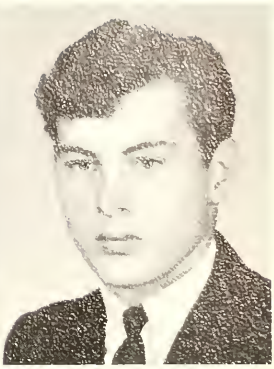

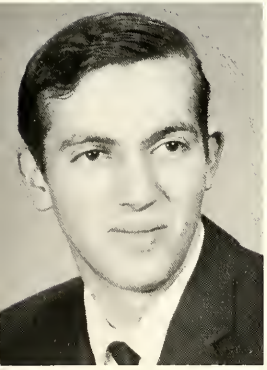

GARY LEE NORRIS "Gary"

Industrial Arts
Projectionists' Club 1,2.

SAMUEL FRANK NORRIS, JR. "Sam"

Industrial Arts
Auto Club 1,2; Stage Club 3,4.

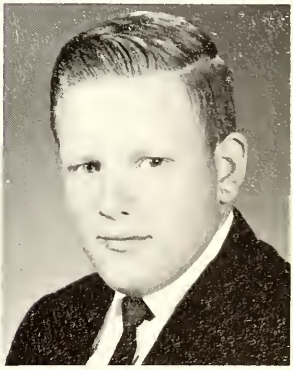

VIRGINIA MAE NORRIS "Jenny"

Stenographic
Advisory Board 1,2,3,4; Folk Dancing Club 1; Future Business Leaders of America 2; Majorette Club 3,4; Prom Committee 3; Majorette 2,3,4.

PETER HORACE BADOR NORTON, JR. "Pete"

Academic
Orchestra 1,2; Choralairs 2,3,4; Baseball 3,4; Music Club 1,2; Weightlifting Club 3; Varsity Club 4.

DOROTHY JANE OSWALT "Ozzie"

Business
Future Business Leaders of America 3,4; Pep Club 2,4; Advisory Board 4.

D. DIANE PARKS "Di"

Academic
Pep Club 1,3,4; Girls' Athletic Association 1; Girls' Chorus 1; Tri-Hi-Y 2; Color Guard 3,4; Majorette Club 3; Art Club 4; Newsreal 4.

GLENDA KAY PEACHEY "Peach"

Academic
Cafeteria Aide 1; Leathercraft Club 2; Class Secretary 1; Future Nurses of America 3(Vice-President), 4(President); Library Assistant 3,4.

GEORGE EDWARD POWELL "Junk"

General
Football 1,2,3,4; Varsity Club 2,3,4; Auto Club 1.

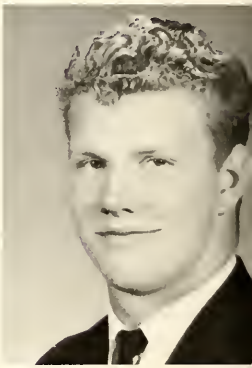

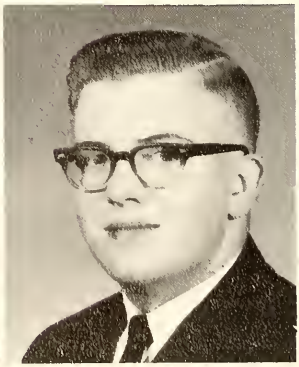

JOANNE RUTH POWELL "Jo"

General

JOHN PRESTON PROUGH "John"

Business
Band 1; Coin Club 1,2.

SUSAN JANE QUINN "Susie"

Academic
Band 1,2,3,4; Choralairs 2,3,4; Future Teachers of America 1; Pep Band 1,2,3,4; Future Nurses of America 3,4(Treasurer); Tri-Hi-Y 1,2.

REBA EILEEN RAMP "Eileen"

Academic
Choralairs 2,3,4; County Chorus 1,2; Library Assistant 1,2; Dramatics Club 1; Future Homemakers of America 2; Girls' Athletic Club 1; Pep Club 2; French Club 2; Future Nurses of America 3,4; Belles and Beaux 3,4.

PAMELA JUNE REED "Pammy"

General
Tri-Hi-Y 1,2; Future Nurses of America 3,4; Color Guard 1,2,3,4; Choralairs 4; Pep Club 1,3,4; Girls' Chorus 2.

CONNIE ANN REIHART "Boogie"

Bookkeeping-Clerical
Tri-Hi-Y 1; Future Business Leaders of America 2.

NINA LYNN REINHARDT "Nina" "Tena"

Business
Cambridge H.S.: Girls' Chorus 1; Future Nurses of America 1; Pep Club 1; Band 1; Future Business Leaders of America 1; Powder Puff Football 1. Huntingdon H.S.: Pep Club 2,3,4; Majorette 3,4; Majorette Club 3,4; Girls' Basketball 2,4; Girls' Hockey 3; Future Teachers of America 2; Tri-Hi-Y 2; Leaders' Club 3.

BRADLEY DEAN REITER "Brad"

Academic
Band 1,2,3,4; Pep Band 3,4; Argus 4; Tennis 2,3,4; Coin Club 1(Secretary), 2; Key Club 3,4(Treasurer).

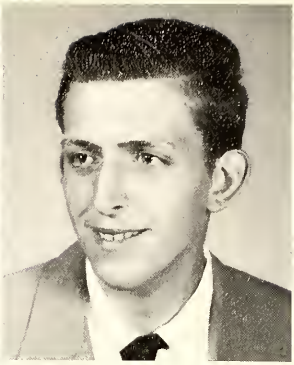

CAROL ANN RHOAD "Sam"

Academic
Band 3,4; Choralairs 3,4; Belles and Beaux 3,4; Argus 4 (Art Editor); Art Club 3,4; District Chorus 4.

KENNETH PAUL RHODES "K.P."

Vocational Agriculture
Future Farmers of America 1,2,3,4(Treasurer).

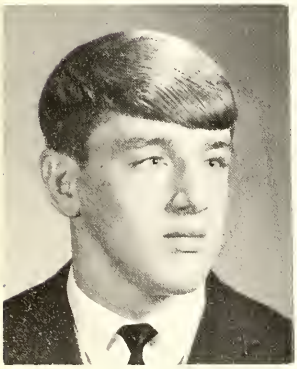

WILLIAM THOMAS RHODES "Tiger" "Bill"

Academic
Football 1,2,3,4; Wrestling 1,2,3,4(Co-captain 3,4); Track 1,2,3,4; Choralairs 2,4; Boys' Chorus 1; Tumbling Club 1; Varsity Club 2,3,4.

LINDA MARY ROSE "Linda"

Bookkeeping-Clerical
Girls' Chorus 1; Choralairs 2,3,4; Band 1; Orchestra 1; Belles and Beaux 3,4; Future Homemakers of America 1; Future Business Leaders of America 2,3; Girls' Athletic Association 4.

LOUIS JOHN ROSEN "Louie" "Jack"

Academic
Key Club 4; Argus Staff 4; Wrestling (Manager) 3,4; National Honor Society 2,3,4; Debate 2.

LARRY ROSS "Rossi"

Academic
Intramural Football 2,3; Auto Club 2,3,4(President); Prom Decorating Committee 3.

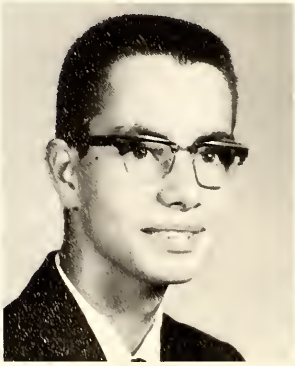

FRANCIS RICHARD ROYER "Buzz" "Buzzy"

Academic
Wrestling 1,2,3,4; Baseball 3,4; Cross Country 4 (Co-Captain); Coin Club 1,2 (Secretary); Key Club 4; Argus Staff 4.

DONALD DALE RUPERT "Buck"

Industrial Arts
Gym Club 4; Auto Club 3.

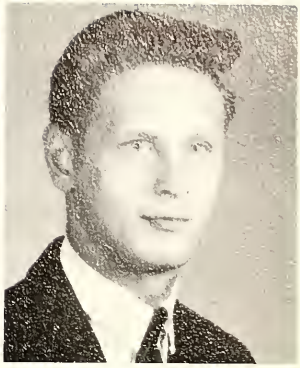

RONALD EUGENE RUPERT "Ron"

Academic
Coin Club 1,2; Math Club 3; Key Club 4; Glee Club 1,2; Choralairs 2,3,4.

SHIRLEY LOUISE RUPERT "Shirley"

Stenographic
Girls' Chorus 1; Future Homemakers of America 1.

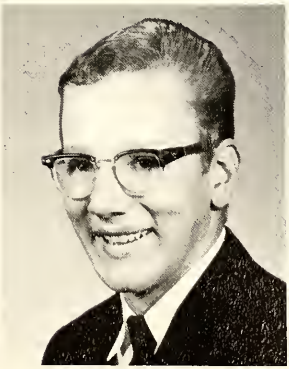

DONNA KATHLEEN RUTHERFORD "Kathy"

Business
West Deptford H.S.: Girls' Chorus 1,2; Ceramics Club 2; Library Assistant 1,2,3; Art Club 3; Glee Club 1; Square Dancing Club 1,2. Huntingdon A.H.S.: Future Nurses of America 4.

JOHN JOSEPH SATTA, JR. "Bug"

Industrial Arts
Intramural Football 3.

DARLA KAY SCOTT "Scottie"

Stenographic
County Band 1,2,3; Folk and Square Dancing Club 1; Future Business Leaders of America 2,3 (Vice-President), 4 (President); Band 1,2,3 (Secretary, 4 (President); Pep Band 1,2,3; Student Council 1,2,3 (Secretary), 4; Class Treasurer 2,3; Class Secretary 4.

DANIEL MURRAY SELL "Zell" "Zeke"

Academic
Basketball 1,2,3,4; Tennis 2,3,4; Key Club 3,4 (Senior Director); Coin Club 1 (Vice-President), 2; Newsreal Staff 3,4; Press Club 3; Boys' Chorus 1,2,3; Choralairs 2,3,4.

PAUL WILLIAM SHAFFER "Shaf"

Academic
Advisory Board 1,2,3,4; Key Club 3,4; Band 1,2,3,4; County Band 1,2,3,4; District Band 3,4; State - Regional Band 3; District Chorus 4; Choralairs 2,3,4; Belles and Beaux 3,4; Brass Choir 3,4; Coin Club 1,2; Wrestling 1,2,3,4; Tennis 3,4; National Honor Society 3,4; Newsreal Staff (Photography Edtor) 4; Argus Staff (Photography Editor) 4; Prom Committee 3.

MARTIN ARTHUR SHEA "Buck"

Bookkeeping - Clerical
Football 3,4; Wrestling 1,2,3,4; Varsity Club 3,4; Coin Club 1,2.

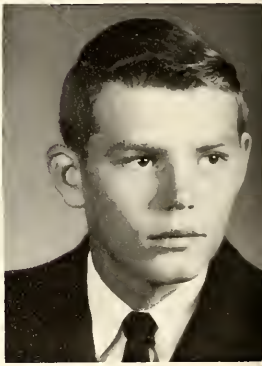

DEBORAH ANN SHEEDER "Debbie"

Stenographic
Future Business Leaders of America 2,3,4; Tri-Hi-Y 1; Pep Club 1,2,3,4; Girls' Softball 3; Girls' Basketball 1,3.

CINDY LEE SHEFFIELD "Ce-Shak"

Stenographic
Girls' Chorus 1; Future Business Leaders of America 2,3,4; Tri-Hi-Y 1; Pep Club 1,3,4; Music Librarian 1,2,3,4; Student Librarian 1,4; Newsreal Staff 4; Orchestra 1,2; Class Play 2.

BARBARA KAY SHEHAN "Grasshopper"

Academic
Future Homemakers of America 2,3,4; Pep Club 3; Junior Class Play 3; Girls' Chorus 1.

RAYMOND PEYTON SHIPP "Ray"

Academic
Coin Club 1,2; Key Club 4; Argus Staff 4.

JERRY WILLIAM SHOPE "Babe"

Bookkeeping-Clerical

LANCE GORDON SHOPE "Zombie"

Academic
Wrestling 1,2,3,4; Football 2,3; Track 3; Tumbling Club 1; Coin Club 2; Varsity Club 3,4; Dramatics Club Play 2; Senior Class Play.

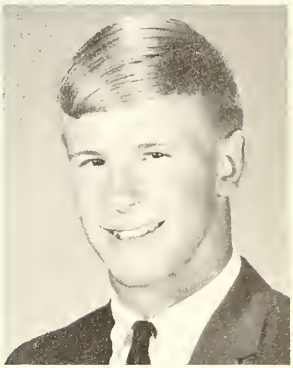

MARSHA MAE SHOPE "Me-Shak"

Stenographic
Tri-Hi-Y 1, Library Club 2; Future Business Leaders of America 3,4; Orchestra 1,2; Girls' Chorus 1; Music Librarian 1,2,3,4; Student Librarian 1,2,3,4; Pep Club 3; Newsreal 4.

TERRY WALACE SHOPE "Ben"

Bookkeeping-Clerical

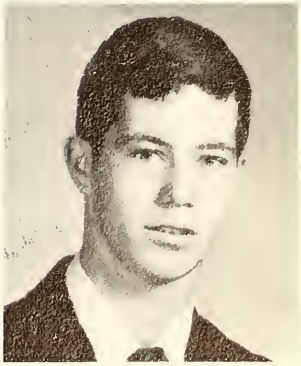

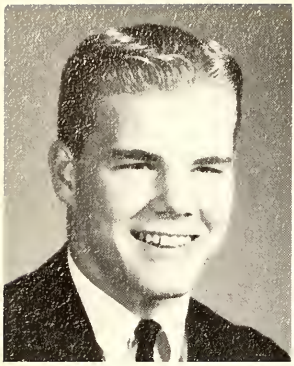

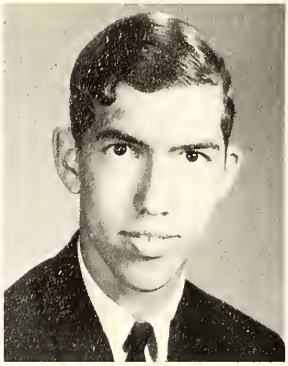

THOMAS ALLAN SHOPE "Tom"

Academic
Football 1,2,3,4; Varsity Club 2,3,4; Wrestling 1,2.

MARSHALL JACKSON SHOWALTER III "Marsh"

Academic
Wrestling Manager 1,2; Key Club 2,3,4(Secretary); Prom Decorating Committee 3; Argus Staff 4; Senior Class Play.

To a great teacher whom I never had wonder why?
Best wishes
Marsh

JACQUELINE L. SHUCK "Shuck"

Academic
Band 1,2,3,4(Secretary); County Band 2,3,4; Choralairs 3,4; Girls' Athletic Association 1; Dramatics Club 2,3,4; Newsreal 3; Class Treasurer 1; Class Secretary 2,3; Girls' Basketball 2; Prom Decorating Committee 3.

DONALD MARTIN SHULTZ "Shultzie" "Don"

Academic
Basketball 1; Football 1,2,3,4; Track 3,4; Band 1; Boys' Chorus 1; Tumbling Club 1; Varsity Club 2,3,4; Choralairs 4.

MARY JANE SHULTZ "Janie"

Stenographic
Future Business Leaders of America 2,3,4; Folk and Square Dancing Club 1; Treble Choir 1,2; Orchestra 1,2; Prom Committee 3; Pep Club 1,2,3; Newsreal Staff 4; Music Librarian 1,2.

RALPH LEONARD SHULTZ, JR. "Shultzie"

General
Projectionists' Club 3.

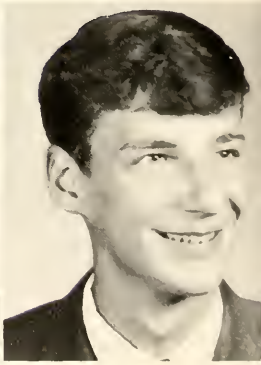

GEORGE ERNEST SIMPSON "George"

Business
Football 2,3,4; Baseball 1,2,3,4; Coin Club 1,2; Varsity Club 3,4.

MICHAEL R. SIMPSON "Mike"

Academic
Band 1,2,3,4(Treasurer); Student Council 1,2,3 (Vice-President), 4(President); Key Club 2,3 (Secretary), 4; Dramatics Club 1; Wrestling 1,2,3,4; Argus Staff 4; Prom Committee 3; Class President 1,4; County Band 1,2,3,4; Commencement Band 1,2,3.

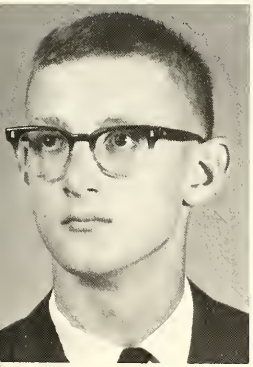

RAY MARTIN SMITH "Ray" "Smitty"

General
Outdoors Club 1; Stage Craft Club 2,3,4.

VICKI KAY SMITH "Vic"

Academic
Girls' Athletic Association 1; Girls' Chorus 1; Junior Classical League 2,3,4; Choralairs 2,3,4; Future Teachers of America 4; Senior Advisory Board 4.

SHERRY LOU SNEATH "Snootzie"

General
Library Club 1.

BARBARA ANN SNYDER "Babs" "Barb"

Academic
Girls' Chorus 1; Girls' Athletic Association 1,2; Future Nurses of America 3,4; Junior Class Play.

LINDA KAY SNYDER "Linda"

Academic
Junior Classical League 2; Future Nurses of America 3,4; Girls' Chorus 1.

LUCINDA MAY SNYDER "Cin" "Toot"

Stenographic
Cheerleaders 2,3,4; Pep Club 1,2,3; Choralairs 4; Girls' Athletic Association 3 (Vice-President), 4; Tri-Hi-Y 1,2; Girls' Basketball 2; Girls' Hockey Team 3; Prom Committee 3; Art 3,4; Newsreal 3,4; Band 1.

NANCY JEAN SPRANKLE "Stretch"

Bookkeeping-Clerical
Girls' Chorus 1,2; Library Club 1,2,3; Library Assistant 2; Future Business Leaders of America 4; Girls' Basketball 2,3,4; Girls' Softball 3,4.

MARY LOU SPRIGGLE "Louie" "Sprigs"

General
Library Club 1; Leather Club 2; Art Club 3,4; Girls' Basketball 3; Pep Club 3.

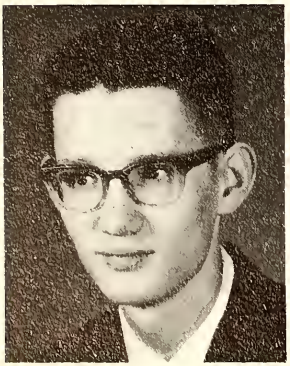

GEORGE FRANCIS STATES "Plumber"

Academic
Choralairs 2,3,4; Press Club 2; Chemistry Club 1,2; Math Club 3 (Secretary-Treasurer), 4; Chemistry Lab Assistant 3,4.

SANDRA JOANN STATES "Sandy"

General
Tri-Hi-Y 4.

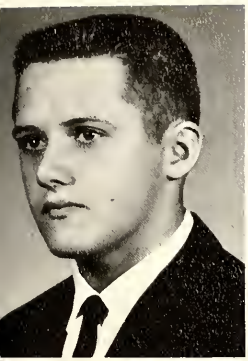

GARY EUGENE STEPHENS "Wolf"

Industrial Arts
Football 1,2,3,4; Varsity Club 2,3,4; Track 4.

DOUGLAS STEWART "Jim, Jr."

General
Radio Club 3; Lewistown-Granville High School: Chorus 2; Weightlifting Club 2.

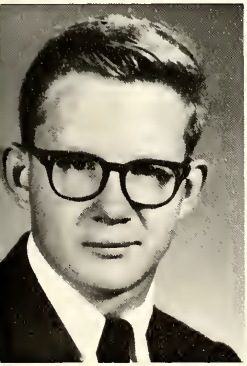

ROBERT BLAIR STEWART III "Stu"

Academic
Choralairs 1,2,3,4; Football 1,2,3,4; Speech and Drama Club 1; Class Play 2,3; Varsity Debate 1,2,3,4; Tennis Team 2,3,4; Key Club 2,3(Lt. Governor), 4; Prom Committee 3; Belles and Beaux 3,4; Dramatics Club Play 1, Advisory Board 1,2,3; Argus Staff 4(Business Manager); District Chorus 3,4; Senior Class Play.

JOHN CALVIN STITT, JR. "John"

General
Outdoors Club 1; Auto Club 4.

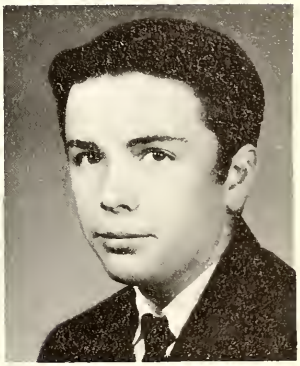

STEVE MARVIN STITT "Steve"

Industrial Arts
Radio Club 1; Varsity Club 2,3; Shop Club 4; Football 1,2,3.

THOMAS EUGENE STONE "Pebble"

Business
Auto Club 2,4.

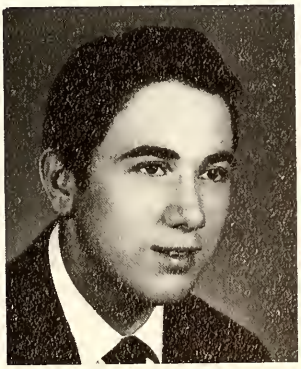

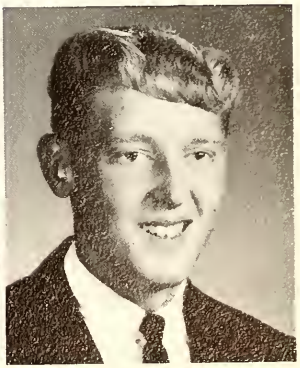

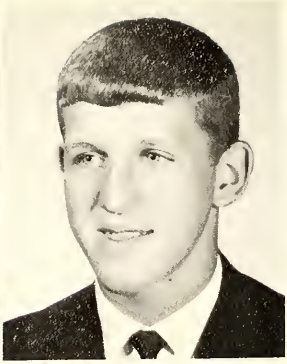

ROBERT GLENN STRAUSER "Bob"

General
Auto Club 2,4 (Secretary); Intramural Football 3.

EDWIN BEAVER STRICKLER, JR. "Strick"

Academic
Basketball 1,2,3,4; Baseball 1,2; Golf 2,3,4; Student Council 1,2,3,4; Tumbling Club 1; Varsity Club 2,3,4 (Treasurer); Senior Advisory Board 4; Class Vice-President 4.

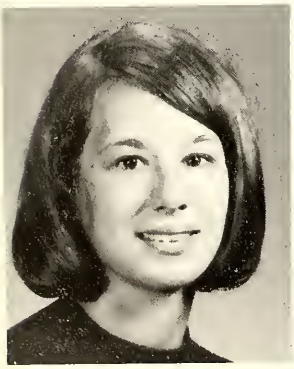

SHARON LEE STROUP "Sherri"

Academic
Kishacoquillas H.S.: Future Nurses of America 2; Chorus 2,3; Baccalaureate Chorus 3; Color Guard 3; Pep Club 3; Intramural Girls' Basketball 3. Huntingdon A.H.S.: Girls' Athletic Association 4; Choralairs 4.

ELAYNE JEANNE THOMPSON "Hoss"

General
Wichita Heights H.S.: Cheerleader 2; Point Chairman 1,2; State Girls' Ensemble 2; Student Council 1,2; Pep Club 1,2. Huntingdon A.H.S.: Girls' Athletic Association 3; Art Club 4.

CHARLES HENRY THORNBURG "Chazz"

Academic
Key Club 4; Biology Club 2,3; Argus Staff 4.

EARL LOWTON TORREY "Big Earl"

Academic
Band 1,2,3,4; Orchestra 1,2,3,4; Belles and Beaux 3,4; Choralairs 3,4; Staff and Clef Club 1; Speech and Drama Club 2; Key Club 3,4; Basketball Manager 3; Sophomore Class Play; Senior Class Play; Debate 2,4.

RAY JOSEPH TRIMER, JR. "Ray"

Academic
Junior Classical League 1; Biology Club 2; Key Club 4; Band 2,3,4; County Band 3; Pep Band 2,3,4; Track 2,3,4; Wrestling Manager 2,3,4; Argus Staff 4.

DENISE CLAIRE UPDYKE "Denise"

Academic
Girls' Chorus 1; Choralairs 2,3,4; Ceramics Club 1; Biology Club 3; Tri-Hi-Y 4; Softball 3,4.

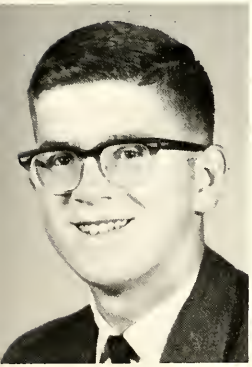

LARRY GROVE VARNER "Larry"

Business
Coin Club 2,3 (Vice-President), 4 (President); Band 1,2; Choralairs 2,3,4; Boys' Chorus 1; Music Assistant 1,2,3,4.

LOUELLA MAE VARNER "Lou"

Business
Pep Club 1,3,4; Future Business Leaders of America 2; Future Homemakers of America 1; Girls' Athletic Association 3,4; Tri-Hi-Y 4.

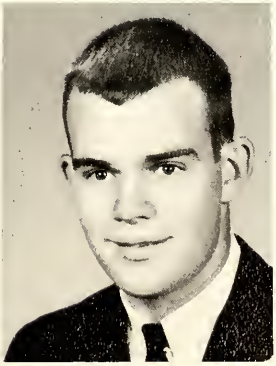

KAREN DEE WAGNER "Kay"

Business
Girls' Chorus 1; Tri-Hi-Y 1,2,4; Pep Club 4.

ROBERT LEE WAKEFIELD "Wakie"

Industrial Arts
Varsity Club 2; Industrial Arts Club 4.

KAREN LEE WALKER "Karen"

Academic
Girls' Chorus 1; Tri-Hi-Y 1,2,3,4; Pep Club 3,4.

THOMAS EDWARD WALZ "Waltzie"

General
Cycle Club 2.

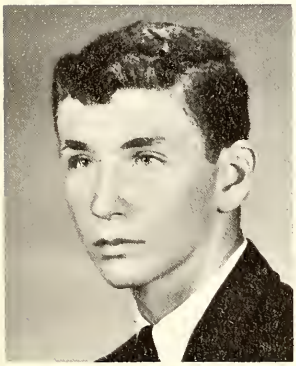

HARVEY JOHN WASON "Harv"

Academic
Football 2,3,4; Basketball 1,2,3,4; Track 2,3,4; Varsity Club 2,3,4; Choralairs 3,4; Belles and Beaux 3,4; Prom Committee 3; Argus Staff (Layout Editor) 4; Advisory Board 4; Class Treasurer 4.

SUSAN KARLYN WAY "Sue"

Academic
Junior Classical League 1,2,3,4 (Vice-President 2); Orchestra 1,2,3,4; Future Teachers of America 2,4; Choralairs 2,3,4; Girls' Chorus 1; Pep Club 3,4; Hand Bell Choir 2,3,4; National Honor Society 3,4.

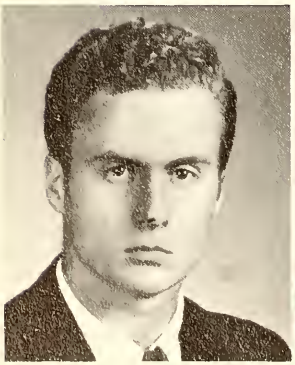

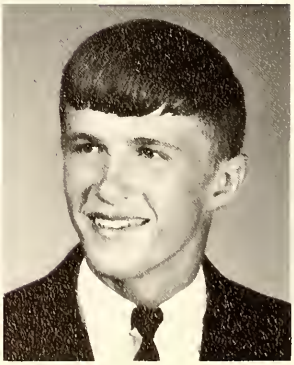

BRUCE NEAL WEAVERLING "Bruce"

Academic
Football 3,4; Track 3,4; Varsity Club 4.

RICHARD VINCENT WEIMER "Rick"

Academic
Football 2,3,4; Track 2,3,4; Basketball 1,2; Varsity Club 2,3,4 (Vice-President); Intramural Football 1; Intramural Basketball 3.

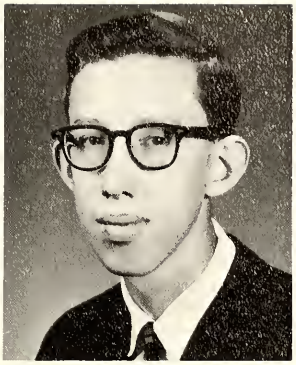

SHARON LEE WEIR "Sharon"

Academic
Junior Classical League 2,3; Freshman Chorus 1; Belles and Beaux 3,4; Choralairs 2,3,4; Orchestra 1,2,3,4; Girls' Basketball 2; Girls' Athletic Association 1,3; Pep Club 3; Leaders' Club 3; Future Teachers of America 4.

STEVEN EUGENE WHELAND "Dood"

Academic
Latin Club 1; Chemistry Club 2,3; Key Club 4.

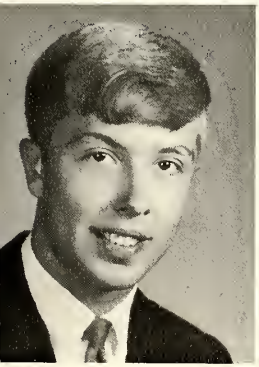

WILLIAM WOODROW WHITSEL "Big Whits"

Academic
Band 1; Basketball 1,2,3,4; Football 3,4; Track 3,4; Varsity Club 2,3,4; Intramural Football 2.

JANET LOUISE WIKE "Janet"

Business
Girls' Chorus 1; Prom Committee 3.

BETTY MARGUERITE WILLIAMS "Betty"

Academic
Girls' Chorus 2; Tri-Hi-Y 1; Choralairs 2,3,4; Belles and Beaux 3,4; Les Chanteurs Franglais 3,4; Hand Bell Choir 2,3,4; Band 1,2; Commencement Band 2; Orchestra 1,2; Girls' Hockey Team 3; Newsreal Staff 3,4; Speech and Dramatics Club 2,3; Argus Staff 4; Junior Class Play; Senior Class Play; Pep Club 3,4; Future Teachers of America 4.

DIANA CAROL WILLIAMS "Willy"

Academic
Junior Classical League 1,2,3,4; Girls' Chorus 1; Future Teachers of America 2,3,4; Intramural Basketball 1; National Honor Society 3,4; Pep Club 4.

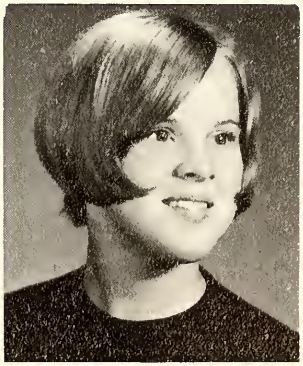

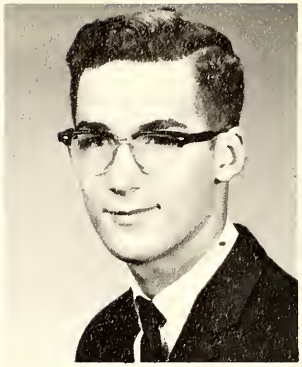

ROGER LEA WILLIAMS "Rog"

Academic
Band 1,2,3,4; District Band 2,3,4; State Band 3; Choralairs 2,3,4; District Chorus 3,4; Belles and Beaux 3,4; Newsreal Staff (Sports Editor) 1, 2,3; Basketball 1; Sophomore Class Play; Boys' Chorus 1; Key Club 2,3,4; Brass Choir 3,4; County Band 1,2,4.

SAMUEL EVERETT WISSINGER III "Sam"

Academic
Tumbling Club 1; Chemistry Club 2,3; Band 1,2,3,4; Key Club 4.

ROBERT ALAN WRIGHT "Bob"

Academic
Baseball 1,2,3,4; Football 1,2,3,4; Basketball 1,2; Advisory Board 1,2,4; Class Vice-President 2,3; Varsity Club 2,3,4.

DAYNA SUE ZELIGMAN "Dayna"

Academic
Choralairs 2,3,4; Madrigals 3,4; Belles and Beaux 3,4; Orchestra 1,2,3,4; Drama Club Play 1; Advisory Board 3,4; Prom Committee 3; Newsreal Staff (Art Editor) 1,2,3,4.

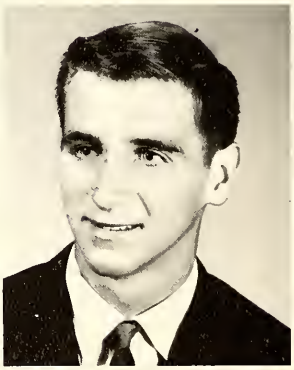

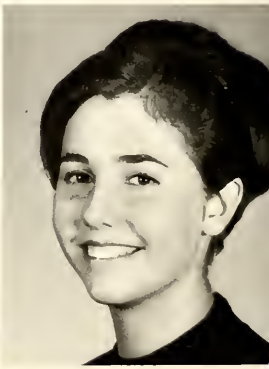

DAVID BAILEY

STEVEN LOTT

Mir Ghulam Farouq

H.A.H.S.'s participation in the American Field Service program has provided an exchange of educational and social ideas for both Mir Ghulan Farouq and for students at Huntingdon.

During his stay in Huntingdon, Farouq, a native of Kabul, Afghanistan, resided with the William R. Shaffer family. A very popular student and classmate at school, Farouq wrote for the Newsreal, was an active member of the Key Club, and held a responsible place on the Student Council.

His diplomatic activities included giving speeches about and showing slides of his country to various clubs and other local organizations. In this he completely captured and delighted audiences with his natural friendliness and humor.

After his graduation at Huntingdon, Farouq will take a twenty-five day tour of the United States before returning to his home and family in Afghanistan.

Class officers. Dan Bryant, president; Bill Schock, vice-president; Sue Russell, secretary; Sue Hesser, treasurer; and Mary Lou McIlroy, historian.

Juniors

Room 102

Left to right: Row 1-Lenny Black, Jim Bookhamer, Sandy Briggs, Shirley Wason, Kitty Wason, Susan Wagner, Peggy Bigelow, Donna Blair. Row 2-Jim Bertolet, John Bailey, Randy Brumbaugh, Sandy Blair, Joyce Brown, Carol Torrey, Sarah Allen, Terry Blair, Kathy Weikert, Sue Baird. Row 3-Gary Alexander, Dale Brenneman, Bob Brenneman, Ed Anderson, Dan Bryant, Dennis Bullett, Richard Boonie, Stanley Wakefield, Sandy Bell.

Room 105

Left to right: Row 1-Barbara Stapleton, Cathy Slagle, Johanna Skipper, Karen Stevens, Wanda Burkholder, Jackie Simpson, Carol Smith. Row 2-Margie Sprock, Alice Stitt, Peggy Cesnick, Sarah Terrizzi, Joyce Shultz, Rhonda Smith, Georgia Stewart. Row 3-Thomas Snyder, Mark Smith, David Stapleton, Gerald Snare. Row 4-Steve Speck, Robert Swivel, Jack Smith, Tom Snare, Charles Swivel, James Slawson, Ronald Brewer, Charles Strauser.

Rom 110

Left to right: Row 1-Armand Dalessandro, Bonnie Whitsel, Diana Couch, Mary Ann Chilcote, Pat Conrad, Barbara Collins, Sharon Gutshall. Row 2-Charles White, Richard Bullett, Leslie Weiler, Debbie Wilson, Beverly Conner, Edna Davis, Carol Weir, Sue Carper. Row 3-Phelim Conley, David Linton, Marc Crouch, James Davis, Newall Crownover, Randy Carson, Rodney Cohenour. Row 4-Tom Fagan, John Coffman, Sam Corbin, John Cowher, George Bumbarger, Steve Harbaugh.

Room 113

Left to right: Row 1-Susan Faust, Bonnie Foster, Pam Etnire, Joy Dickey, Melanie Esterline. Row 2-Diane Doebling, Leslie Divins, Deborah Fisher, Margaret Fairbanks, Brenda Fairbanks, Barbara Fouse. Row 3-Glen Foster, Steve Felton, David Fleming, Herb Feather, Jerry Dull, Fred Fouse, Ivan Wilson. Row 4-Barry Dickson, Larry Wilson, Steve Fagan, Axel Feltenberger, John Forr, Ken Wilson, Robert Eichensehr, Fred Wilson, Jim Ferrenberg, Paul Dell.

Room 114
Left to right: Row 1-Nancy Yocum, Mary Gibboney, Nancy Gienger, Donna Gutshall, Nancy Gladfelter, Kathy Hall, Glenda Grove. Row 2-Susan Wilson, Diane Gates, Vicki French, Barbara Grubb, Patty Fox, Wanda White, Debbie Gibbs, Jeff Garber, Allen Thompson. Row 3-Joseph Grubb, Richard Hammon, William Grubb, William Gibboney, Robert Guyer, John Yonker, John Woods, John Franke, David Hall, Rodney George, Mathew Hann.

Room 117
Left to right: Row 1-Earl Harris, Jane Hostetler, Judy Jackson, Cindy Huntsman, Melzene Hess, Carol Henney. Row 2-Dale Hess, JoAnn Haverstock, Nancy Holland, Sue Hesser, Susan Hoover, Jane Holt, Janet Hinkle. Row 3-Marvin Low, Bruce Hicks, Terry Hess, Robert Houck, John Hawn, Millard Hartzler, Nancy Huhn, Dorothy Jackson, Nila Hetrick. Absent-Kathy Hess, Susan Herncane, Virgil Hutchings.

Room 118
Left to right: Row 1-Connie Foor, Carol Johnston, Kathy Lewis, Marsha Jones. Row 2-Charla Jones, Peg Jacobs, Jean Knode, Sally Langdon, Linda Krepps, Reba Kelley. Row 2-Joe Kemp, Bob Lake, Fred Kephart, Scott Kissinger. Row 4-Craig Johns, John Kepford, Bill Laird, Terry Kann, Steve Jackson. Absent-Nelson Leffard.

Room 207
Left to right: Row 1-Sue Lilly, Becky Miller, Doris Maloney, Nora Maloney. Row 2-Mary Lou McIlroy, Barb Liveringhouse, Sally Mason, Fay Mentzer, Nancy Lilly, Connie Mateer. Row 3-Denny Metz, Bill Livingston, Wade MacDonald, John Miller, Robert Miller, Steve Lott. Row 4-Bill Miller, Gary Mann, Barry Mann, Jim McFarlin, Tom Logue, Steve Manges, Dave Magill, Jim Miller.

Room 210
Left to right: Row 1-Susan Rankin, Pat Neidigh, Debbie Peoples, Darlene Price, Rose Moore, Sharon Peachey. Row 2-Mindy Reese, Linda Norris, Norma Norris, Cheryl Norris, Debbie Moore, Mary Mills. Row 3-Boyd Low, Robert Reed, Joe Mills, Lester Price, Gary Putt. Row 4-Jim Hunter, Denny Parks, Curt Minaya, Jim Reninger, George Minges, Steve Peters. Absent-Steve Prendergast.

Room 220
Left to right: Row 1-Mike Scalia, Linda Satta, Pam Miller, Ruth Rhodenizer, Dolly Runk, Edna Vadden, Susan Ronk, Nancy Shope, Susan Russel, Dodie Schoenherr, Cheryl Sheeder. Row 2-Raymond Shade, Larry Stroup, Donald Robb, Raymond Shirk, Robert Shirk, Maurice Rudolph, Terry Sheffield, Jay Rhodes, Floyd Shoup, Jeff Shawver, Jim Shuck. Row 3-Bill Schock, Paul Rodgers, Dan Rhodes, Steve Saltzman, Mike Sheffield, Tim Shea, Roger Rinker, Fred Scott, Bryan Rosenberger, Bill Rhinesmith.

Class officers. Jeff Binney, president; Martha Morgan, historian; Jerry Gutshall, vice-president; Diane Hicks, secretary; and Joe Stidd, treasurer.

Sophomores

Room 101
Left to right: Row 1-Beth Blair, Susan Banks, Donna Black, Linda Banks, Barbara Baker, Judy Banks, Elaine Banks. Row 2-Jim Black, Vicki Beaver, Fred Beatty, Randy Booher, Jerry Ardrey, Ed Bilich, Randy Bookhamer, Phil Banks, Nancy Ayella. Row 3-Keith Black, Jeff Binney, Wayne Baker, Jim Blumenstein, Chris Baker, Nelson Banks, Vaughn Border, Willard Bookwalter, Jack Bair, Frank Bagshaw.

Room 106
Left to right: Row 1-Vicki Crownover, Connie Couch, Martha Brown, Martha Couch, Carol Coffman. Row 2-Diane Corcelius, Delores Couch, Madeline Calon, Kathy Cook, Debbie Culbertson, Shirley Culbertson. Row 3-Robert Conrad, Tom Brown, Carl Brown, Larry Cressman, Jay Coffman, Jeff Ciampa, Duane Coy, Dave Christopher. Row 4-Marlin Brindle, Robert Collins, Jerry Bumgardner, Warren Corbin, Charles Cassatt, Robert Bunn, Steve Corbin, Eric Crouch, Bill Corcelius.

Room 107
Left to right: Row 1-Sharon Felton, Nan Elliott, Judy Edwards, Debbie Fisher, Betsy Endres, Debbie Finkle. Row 2-Betty Fagley, Linda Everetts, Jean Fagley, Barbara Douglass, Patricia Dunkle, Barbara Cussins, Gloria Feagley, Dorothy Decker. Row 3-Sam Fleck, Robert Diehl, Larry Cutshall, Daniel Dupnock, Lance Diggins, Michael Davis, Jack DeForrest, William Flasher, Michael Finkle, Robert Sprock.

Room 112
Left to right: Row 1-Helen Harker, Betty Hawn, Lisa Harshbarger, Pam Hearn, Peggy Hawn, Kathy Gibboney, Susan Gibbs, Janine Gosnell, Linda Gray. Row 2-Richard Frew, Jim Hagans, Gerald Gutshall, Richard Gutshall, Tom Fleck, Jim Greenland, Steve Haller, Milton Harris, Brad Goss, Richy Frantz. Row 3-Gary Gartland, Dave Gipple, Ben Greenfield, Steve Fleck, Chris Hann, Jim Grace, Jeff Hall, Gary Green, Dave Hawn, Gary Hagans, Gail Guyton.

Room 204
Left to right: Row 1-Noreen Hood, Lorraine Hutchings, Beverly Hurley, Trudy Jackson, Lois Hetrick, Susan Howe, Diane Hicks, Leigh Horton. Row 2-Sue Isett, Edna Igou, Mary Ann Hordubay, Lucenda Holland, Jeannette Jacobs, Deborah Hirst, Deborah Henney, Ruth Heffner, Susan Hoover. Row 3-Dennis Holsinger, David Heberling, Michael Everetts, John Jackson, Donald Heaton, Christopher Hohman, Irvin Hoover, Michael Huhn, Robert Hollingshead, Wayne Hess, David Hoover, William Hearn, Dale Heffner, Robert Henry.

Room 205
Left to right: Row 1-Susan Laird, Doris Laird, Deborah Lang, Kathy Maroney, Ann Langdon, Allyn Miller, Susan Lang. Row 2-Mary Leszek, Rickey Lehman, Vivienne Kemp, Suzanne MacDonald, Bonnie Jones, Carol Jamison, Cathy McDowell, Cathy Knode, Cathy McConaughey. Row 3-Stephen Jeffries, Don Lechliter, Alan Kemp, Stephen Kelly, Richard Kalos, John Parker, Randall Mays, Terry Lewis, Cloyd Low, Eugene Keller, Bill McElroy.

Room 213
Left to right: Row 1-Mary Neary, Elsie Price, Sandra Mills, Sue Mock, Peggy Miller, Marty Morgan, Sue Miller, Marilyn Parks. Row 2-Debbie Norris, Toni Price, Linda McKinney, Sandee McEwen, Delores Pandolfino, Bradley Potts, Larry Parks, George Price. Row 3-Dorothy McEwen, Eddie Oser, Steve McEwen, Jeff Norton, Steve Peoples, Stan Orndorf, Mike Port, Randy Montz, Dana Barner, Terry Price.

Room 218
Left to right: Row 1-Marcia Shope, Beverly Sheasley, Sandra Reed, Margaret Rudy. Row 2-Yvonne Shope, Linda Rowe, Dixie Reese, Mary Lou Rupert, Nancy Runk, Roxy Shoop. Row 3-David Rupert, Gary Shope, David Rainey, Michael Sims, Daniel Schneider, James Sheets, Barry Sheffield.

Room 224
Left to right: Row 1-Barbara Snyder, Christine Sneath, Rita Murray, Sandra Trimer, Molly Stroup, Susan Smith, Cathy Stuller, Michele Wagner, Linda Smith, Cathy Turbett. Row 2-Donna Speck, Joan Suba, Debbie Swanger, Debbie Steel, Barbara Thompson, Kathy Slawson, Debbie Smith, Suzanne Strait, Sara Sponeybarger, Jane Smith, Sandy Taylor. Row 3-Ardell Tilman, Joe Stidd, Court Snyder, Chris Walker, Chris Snyder, Raymond Vaughan, Carl Snare. Absent-Bill Stitt, Art DeMario, Bob Smith.

Room 227
Left to right: Row 1-Shirley Zerbe, Peggy Walters, Nancy Wolfe, Mary Wood, Judy Weller, Brenda Weller, Pat Weir, John Walker. Row 2-Wanda Wilson, Ladonna Weiler, Jane White, Peggy Zook, Virginia Wissinger, Pat Weaverling, Brenda Zug. Row 3-Danny White, Gary Walters, Bob Warsing, Jay Updyke, Randy Wilson, Phil Weaver, Steve Wilson, Larry Wilson. Row 4-Barry Wilson, Alen Wilson, Steve Williams, Chris Whalen, Jim Zauzig, Ron Walz, Don Weidel, Tom Woods, Steve Wike.

Class Officers, left to right: Steve Norris, David Howe, Debbie Speck, Cathy Wagner.

Freshmen

Room 116
Left to right: Row 1-Bonnie Barber, Ruth Aronson, Debbie Bergstresser, Loreta Bowser, Tonya Baker, Bonnie Bair, Janet Bonnie. Row 2-Joan Bennet, Georgia Bonsell, Abbey Ardrey, Bonnie Allen, Diana Aurant, Renee Banks. Row 3-Chester Banks, Roy Barr, John Brindle, Kenneth Banks, George Bickle.

Room 206
Left to right: Row 1-Wanda Byler, Vicki Crone, Cathy Bumgardner, Diane David, Robin Brunner, Emily Church. Row 2-Drena Brumbaugh, Deborah Cowher, Jennifer Corbin, Linda David, Brenda Carper, Judy Bunn, Kathy Clinger. Row 3-Duane Couch, Ron Davis, Wallace Couch, Mark Brown, Clarence Copenhaver, William Couch, Clint Corbin, Robert Ciampa. Row 4-Gary David, Gary Cohenour, Randy Crownover, John Corbin, Jack Crago, Wilford Collins, Jeff Crosby, Mike Davison, Dan Cunningham, Bryan Corbin.

Room 208
Left to right: Row 1-Deborah Fink, Valerie Floyd, Carole Erikson, Cathy Fouse, June Fittery, Rebecca Evans, Nancy Ellenberger. Row 2-William Ferrenberg, Ramona Fortney, Ruth Fisher, Phyllis Feltenberger, Karen DeArmitt, Kenneth Evans, Barry Emfield. Row 3-Harry Deline, Glenn Dell, Dennis Fisher, Edward Ford, David Fisher, Tim Fitzgerald, Michael Faust, David Fluke, Barry Filson, Philip Dilling, Steve Dougherty, Barry Fisher.

Room 211
Left to right: Row 1-Celesta Gates, Debbie Grubb, Bonnie Gartland, Cindy Green, Ann Gibboney, Debbie Green. Row 2-Bonnie Friend, Vicki Goehring, Valerie Grubb, Vicki Friedland, Sue Frank, Judy Grainey, Kathy Grove. Row 3-Monte Fury, Charlie Foust, Ronald Grubb, William Gladfelter, Herbert Garber, Paul Fuiek, George Green. Row 4-David Fyock, Dana Gearhart, Bill Fuoss, Tim Frank, Lee Goss, Bill Grager, John Garber, John Green, Lloyd Grubb.

Room 212
Left to right: Robert Hooper, Virginia Gurd, Karen Hoffman, Linda Hoover, Helen Harris, Mary Hipp, Beverly Jamison. Row 2-David Howe, Carol Haupt, Nancy Hearn, Anna Harris, Judy Hart, Trudy Hetrick, Susan Harden, Karen Hess, Jody Hollinger, Gary Henny. Row 3-Philip Hartman, William Huston, John Hess, Harry Jackson, Stanley Jackson, Terry Hess, Donald Hollingshead, Andy Harris, John Hall, James Hummel, Robert Householder.

Room 215
Left to Right: Row 1-Darla Launtz, Suzanne Leffard, Ann Kemp, Lynita Kagarise, Cathy Lannen, Lucinda Knight, Dora Keller. Row 2-Debra Lightner, Marcia Johns, Karen Johnson, Marjorie Lewis, Kathy Kidd, Susan LaVere, Kathryn Kyper. Row 3-Jerry Lang, Charles Lightner, James Johnson, Michael Lang, Robert Lang, John Kylor. Row 4-Mark Leamer, Ronald Lalli, Terry Kemp, Kenneth Kephart, Donald Leffard, Mark Lewis, Richard Lewis.

Room 221
Left to right: Row 1-Liz Lloyd, Eleanor Lloyd, Kathy McGinnis, Louella Miller, Donna Mentzer, Sharon McNeal, Marlene Low. Row 2-Sue Miller, Pam Miller, Cindy Miller, Brenda Lockoff, Carol Lynn, Elise Mann, Linda McCall. Row 3-David Minges, David Miller, Tom Louder, Ken Miller, Steve McGill, Gary McKinney, Phil McElwain, Mike McNeal, Steve Mills. Row 4-Bill McDonald, Lowell McMickens.

Room 223
Left to right: Row 1-Marlene Peachy, Susan Mountain, Julie Palmer, Judy Norris, Betty Noon, Pam Mosser, Debbie Parks, Candee Port. Row 2-Anthony Morris, Ken Norris, John Powell, Leonard Rhodes, Andy O'Donnel, Larry Park, Arthur Prough, Marty Post. Row 3-Terry Olszinski, Mary Resh, Racheal Prough, Carol Park, Pat Myres, Winifred Norris, Lillian Nickerson, Maxine Price, Holly Nokes. Row 4-Rick Norris, Galen Knode, Steve Norris, Jack Reihart, Dennis Querry, Tom Morningstar.

Room 225
Left to right: Row 1-Pam Rohland, Debby Speck, Pat Roby, Deb Shaffer, JoDee Ross. Row 2-John Skipper, Alene Rososky, David Simpson, Virginia Schmidt, Barbara Ross, Sandra Snyder, Joanne Smith, Nancy Snare, Linda Sprankle. Row 3-Kenneth Runk, Phillip Roberts, Terry Schmidt, Rex Smith, David Smith, Banner Shope, Steve Smith, Mark Rupert, Bill Smithers, Tom Smith, John Schoenherr, Pat Ronk, Jeff Smith, Donna Ronk, Robert Shaver, Roxana Shoup.

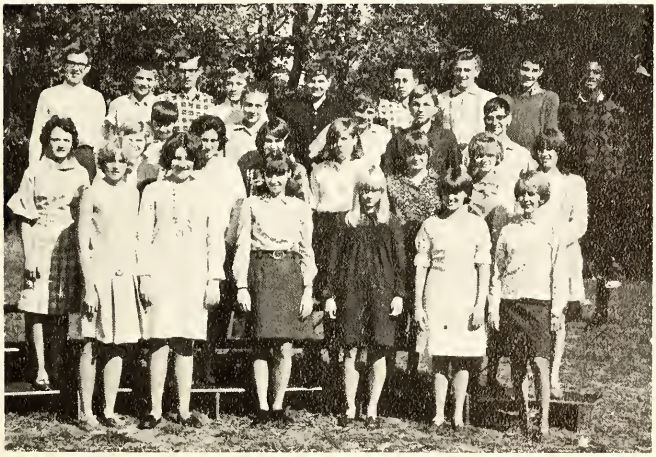

Room 229
Left to right: Row 1-Nancy Stover, Pat Young, Betsy Witherite, Melody Williams, Pat Taylor, Carol Warnick, Row 2-Donna States, Galene Stanbrough, Sandy Wagner, Cathy Wagner, Beth Yokum, Jane Suba, Alvina Thompson, Vicky Walters. Row 3-Ron Worthy, Jim Weikert, Richard Thompson, Steve Stuter, Bill Wright. Row 4-John Zanglo, Terry Williams, Dennis Strait, Tom Yarnell, Tom White, Martin Yoder, Donald Weller, Bob Young, John Tilman.

Activities

Ted Corcelius, Louis Rosen, Buzzy Royer, Sue Croft, Margie Flasher, Sue Ellen Isenberg, Brad Reiter, John Los, Betsy Huston, Dave Carter, Randy Lindsay, Steve Kemp, Phil Eichensehr, Dee Guisler, Kathy Miller, Barry Metz, Jackie Dunn, Betty Williams, Bev Gearhart, Marshall Showalter, Barb Hall, Mike Simpson, and Carol Fleck.

Argus Staff

Editors - Jim Futrell, Literary; Paul Shaffer, Photography; Harvey Wason, Layout; Betsy McManus, Assistant Editor; Linda Kylor, Class Activities; Chris Kelly, Art. Absent - Jed Minaya, Sports.

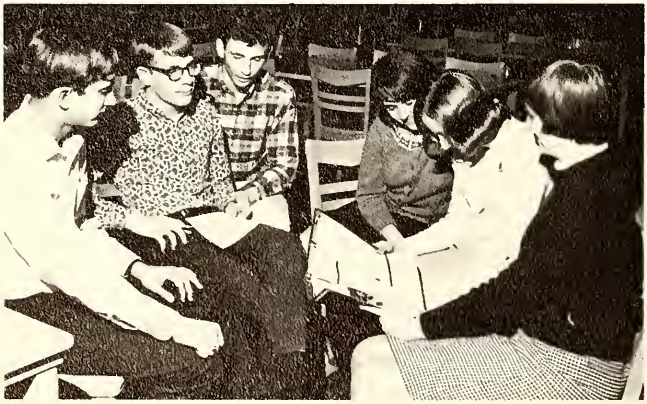

Terry Harden, Editor-in-Chief.

Bob Stewart, Business Manager.

Interns - Shirley Wason, Kitty Wason, Connie Mateer, Mary Ann Chilcote, Prudy Guerin, Joy Dickey. Standing: Dan Bryant, Bryan Rosenberger, Bob Brenneman.

With a great deal of spirit and determination, this year's Argus staff, under the very capable advisory of Mr. Allen Richards, began its work to create the best Argus ever.

Deadlines were set for copy, layouts, and pictures. Loyal staff members then began the task of gathering and editing this material. As deadlines grew near, the pressure increased, and the Argus became the object of hours of hard work.

Now that the pressure and labor have ended, the staff proudly presents its yearbook to the student body.

Typists - Linda Floyd and Linda Henney.

Business Staff - Ray Trimer, Sam Wissinger, Ray Shipp, Steve Wheland, and Bob Stewart.

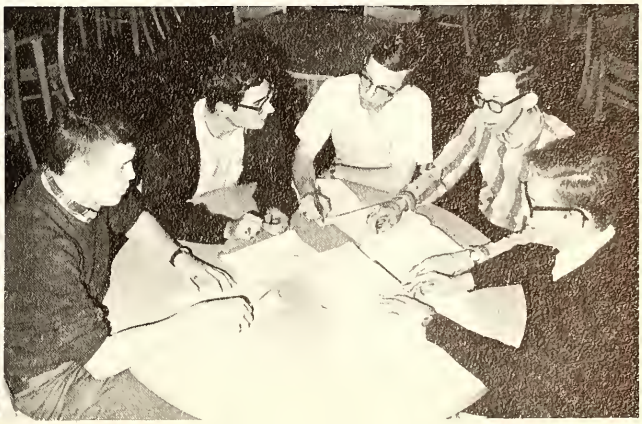

Newsreal Staff. Front to back: Row 1-Karen Hearn, Mary Murray, Rita Murray, Dan Sell. Row 2-Mir Ghulam Farouq, Carol Fleck, Dayna Zeligman, Joy Dickey, Pam Guyler, Prudy Guerin, Marsha Shope. Row 3-Kathy Lewis, Sudie Gross, Mary Lou McIlroy, Kathy Maroney, Connie Mateer, Mary Jane Shultz. Row 4-Jane Holt, Dan Bryant, Alice Herncane, Dee Guisler, Cindy Snyder, Nancy Gienger, Edna Frehn. Row 5-Dave Heberling, Paul Shaffer, Michele Wagner, Margaret Flasher, Betty Williams, Betsy McManua, Donna Dalessandro.

Newsreal and Press Club

This year, as in the past, the Newsreal staff, under the direction of Mrs. Leora Leonard, produced a top-quality school newspaper.

Getting the Newsreal out is no easy job but the 1966-67 staff faced squarely the task of covering and reporting all the newsworthy happenings of the school. Proof of their success lies in the eagerness with which students looked forward to the distribution of each issue. Receiving a first place award from the Columbia Scholastic Press Association was a special honor that the staff held.

Among the standard features were the senior section, the opinion column, editorials, and "Joyride." Other articles of interest included "Guess Who" and a column by Mir Ghulam Farouq, Huntingdon's A.F.S. student.

Another group of journalists to be commended for reporting school news are the writers in the Press Club. Their work appeared weekly with news from other schools in the Daily News. Interesting and skillfully written articles evidenced the fine representation that the Press Club gave H.A.H.S.

Mary Murray, Editor

Press Club

Clockwise from left: Mike Simpson, Mary Ann Chilcote, Betsy Huston, Ed Strickler, Phil Banks, Mary Lou McIlroy, Marty Morgan, Debbie David, Pat Roby, Mike McNeal, Steve Norris, Bob Young, Mir Ghulum Farouq, Joe Stidd, Jeff Binney, Jerry Gutshall, Bill Schock, Darla Scott, Jim Futrell, Dan Bryant, and Sue Russell. Absent: Dave Carter.

Student Council

Under the direction of Mr. John Wyland, the student council has launched another successful year. This year, being its ninth in existence, it has taken on new as well as old responsibilities.

At the beginning of the year, each class selects its members to the council. The organization starts the year officially by the nomination of officers. After campaigning and earning votes, these students were elected by the student body: Dan Bryant, vice-president; Sue Russell, secretary; and Jim Futrell, treasurer. Mike Simpson moved up from the office of vice-president to president.

The first event of the year sponsored by the student council was the Athletic Queen Contest. Other activities were the enlarging of the record library, building the Halloween float, keeping the student activity sign in order, organizing Twirp Season and sponsoring numerous dances throughout the year. Pep Day and the Christmas decoration contest were new council projects that brought great response from the student body.

The 1966-67 student council may be proud that they were recognized by students and faculty as one of the best student governments that Huntingdon has ever elected.

Council Officers

Mike Simpson

Dan Bryant

Jim Futrell

Sue Russell

Witness for the Prosecution

The Class of '67 presented an outstanding Senior Class Play under the direction of Mrs. Jay Poser and student manager Betsy McManus. The play, a three-act mystery, was Agatha Christie's Witness for the Prosecution. Not only the members of the cast, but also the stage crew under the supervision of Mr. Kenneth Mater, Mr. Ronald Yoder, and Mr. Ralph Thomas worked many days and weeks to prepare for the two performances.

The plot centered on Leonard Vole, accused murderer, and his "devoted" wife Romaine. Would she provide the only alibi he had to save his life, or would she tell the court that her husband was not "at home at 9:30", the time when the murder was committed?

All the elements needed for suspense, mystery, and an unexpected ending were displayed commendably by the members of this well-rehearsed cast.

Le Bal Enchanté

"Le Bal Enchanté" provided many fond memories under the elaborate decorations of the Junior-Senior Prom. Friday, May 13, was the culmination of many ideas and hours of fun-filled efforts.

As couple after couple passed through the magical doorway, their attention was focused on the center of the dance floor where a bubbling fountain presented a festive sight. Brightly colored murals depicted city lights as the dancers peered over the patio railings. Suspended above the dance floor were numerous chandeliers, adding a captivating touch to the setting.

"Artie and the Imperials" were seated on the terrace of the luxurious ballroom. After three glorious hours at the ball, the dancers departed for the Elks Home, where the traditional after-the-prom party was held.

The highlight of the evening was the crowning of the 1966 Prom Queen, Kathy Miller.

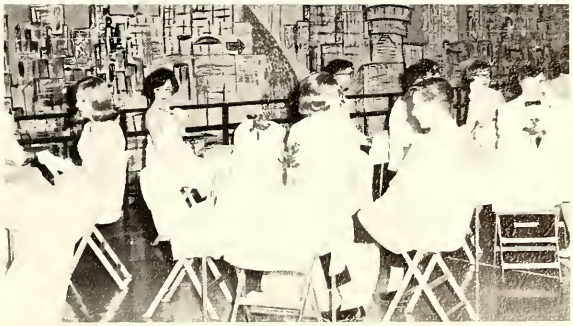

Library Club

Math Club

Clubs

Future Teachers of America

Girls Athletic Association

Projectionists Club

Auto Club

Future Business Leaders of America

Varsity Club

Twirling Club

Future Nurses of America

Folk Dancing Club

Art Club

Future Homemakers of America

Coin Club

Stagecraft Club

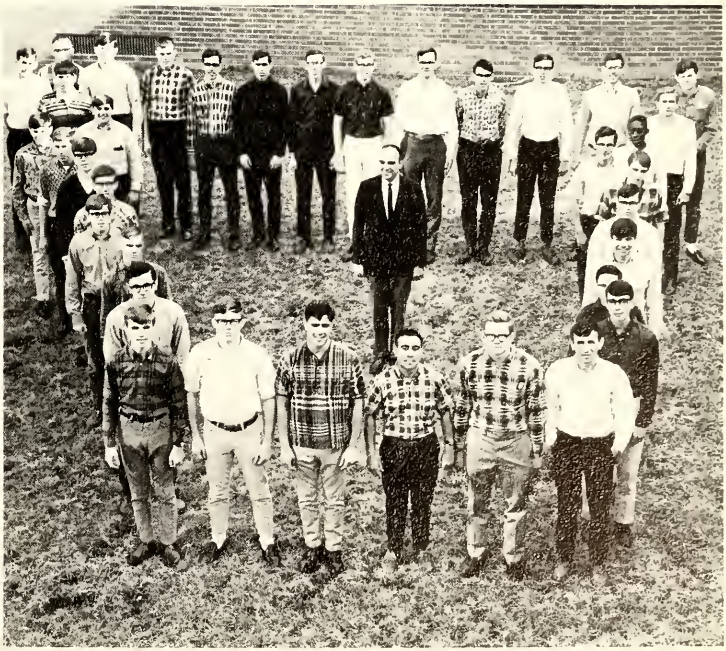

Key Club

Press Club

Industrial Arts Club

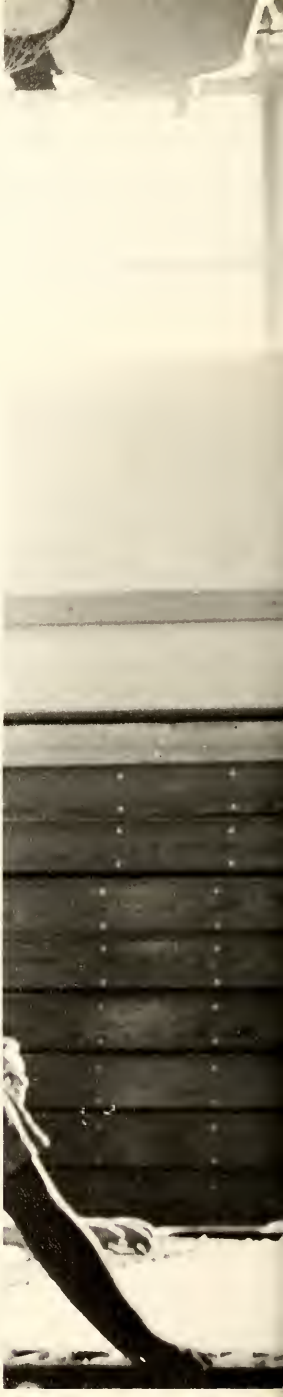

Gym Club

Tumbling Club

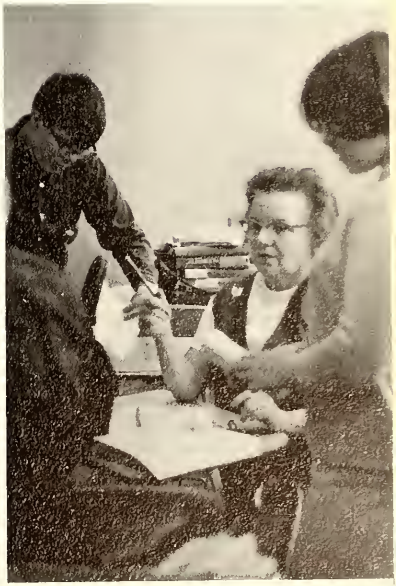

Latin Club

Choralairs

When the lights of the Huntingdon Area High School auditorium were lowered, many eyes witnessed a spectacle of Christmas resultant from many hours of planning and the bringing together of the 140 sophomore, junior, and senior voices that constitute the Choralairs.

The harmonious sound heard by the standing-room-only crowd that night was the product of practice begun early in the summer and continued and intensified as the concert date grew near.

People watched in awe as the traditional procession of singers, wearing blue and white robes and carrying lighted candles, walked down the aisles. The concert this year, entitled "Christmas in Song," proved to be another credit to the skill and originality of this group and its director, Mr. Herbert Williams. Extensive use of small, well-trained groups plus the constant action on stage was evidence enough to the delighted audience that H.A.H.S. and its music department had once again produced a meaningful Christmas experience for all.

Orchestra

To give H.A.H.S. students an opportunity to develop talents they might have in playing stringed instruments, Mr. Herbert Williams has organized a small orchestra. Interested members practice diligently to become skilled instrumentalists. The result is, of course, fine music.

Treble Choir

The Treble Choir in their bright red robes once more blended their young, mellow voices to create a varied and pleasing repertoire. This chorus of freshmen girls, under the direction of Mr. Herbert Williams, appears annually in the Christmas and Spring Concerts and insures a source of well-trained voices for the Choralairs in future years.

Belles and Beaux

Approximately forty-five talented members of the Choralairs composed this year's Belles and Beaux group.

Their diligent practice was rewarded when the songsters were afforded the distinction of singing one of their numbers, "Let's Fall in Love," with the United States Army Band at the Jaffa Mosque in Altoona.

These gifted vocalists in their red blazers and gray skirts and slacks have represented Huntingdon High well with their appearance, poise, and skill.

Mrs Ritchey, Hope we can play at more of these with (?)

The Young Lords

parties at the Holiday Inn Plum Bowman

Proof of the great variety of interests in our music department is an independent organization familiar to all the student body--The Young Lords.

Providing the latest in the "swingin" world of music, these versatile young men were a much-appreciated combo at Huntingdon High.

Marching

The sound of a snappy drumbeat and the sight of the high red hats delighted many spectators at football games and parades this year. One of H.A.H.S.'s most active organizations, the marching band appeared again and again in the frosty weather of autumn and early winter to entertain Huntingdon crowds with their music and spirit.

This year band members participated in county, district, and regional events. Here skilled members competed for recognition among musicians from other towns and brought many honors to their school and themselves.

In addition to practicing for the annual spring concert, the band participated in many fund-raising projects to meet expenses for the Spring Awards Banquet. At the banquet, band members were honored and letter awards were presented.

The Huntingdon Area High School Band is to be commended for the support and pleasure they gave to all.

Mr. H. Lester Garman

Band

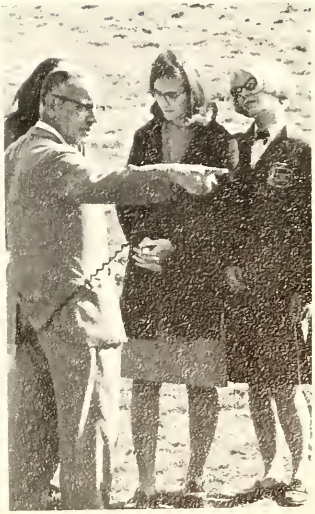

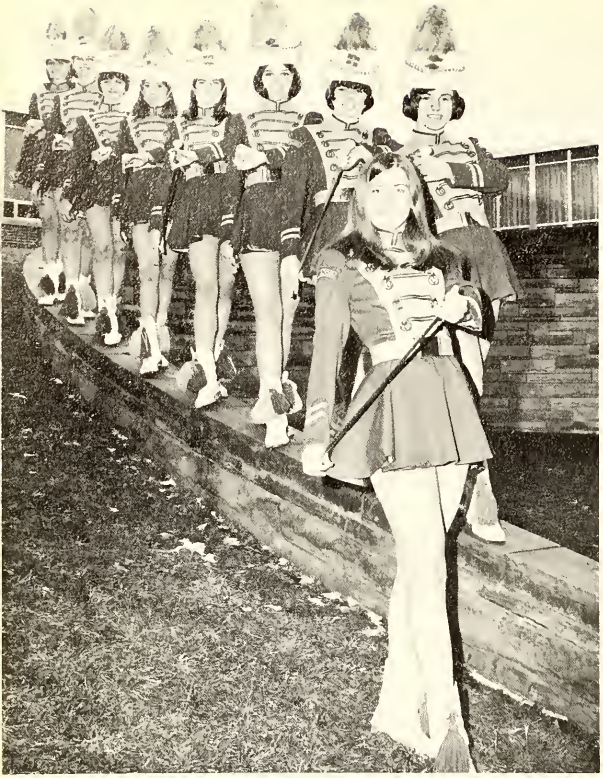

Front to back-Margaret Flasher, Judy Weller, Nina Reinhardt, Becky Lloyd, Donna Gutshall, Judy Edwards, Susie Russel, Sharon Gosnell and Vicki Beaver.

Majorettes

"Line up!" is the command given by head majorette Margaret Flasher as the twirling corps prepares for the pre-game march. This group of ten hard-working girls, under the guidance of Mrs. Virginia McIlroy, added color and interest to all band activities. These girls were selected last spring after many weeks of hard practice and competitive tryouts. The majorettes traveled with the band to all football games and parades and were great builders of school spirit.

Color Guard

Leading the band at all parades and half-time shows was the H.A.H.S. Color Guard. This attractive-looking team made a pleasant introduction to the marching musicians that followed.

Left to right-Sally Corbin, Diane Parks, Lorraine Hutchings, Pam Reed, Ruth Hordubay, Sonja McDonald, and Barb Fouse.

Row 1-Linda Kylor, Jacque Shuck, Darla Scott, Brenda Zugg, and Carol Fleck. Row 2-Ted Corcelius, Steve Bowman, Paul Shaffer, and Roger Williams.

District Band

State College High was the scene of South Central District Band in which nine H.A.H.S. musicians participated. Guest conductor for the festival was Dr. James W. Dunlop, director of the Penn State Blue Band.

District Chorus

Nine H.A.H.S. vocalists had the opportunity of participating in South Central District Chorus held at the Selinsgrove Area High School, January 12, 13, and 14. Mr. Allen Flock, choral director at Bucknell University, was the guest conductor for the event.

Seated- Mr. Herbert Williams. Standing-Robert Stewart, Steve Bowman, Mindy Reese, Herb Feather, Jed Minaya, Bryan Rosenberger, Roger Williams, and Paul Shaffer.

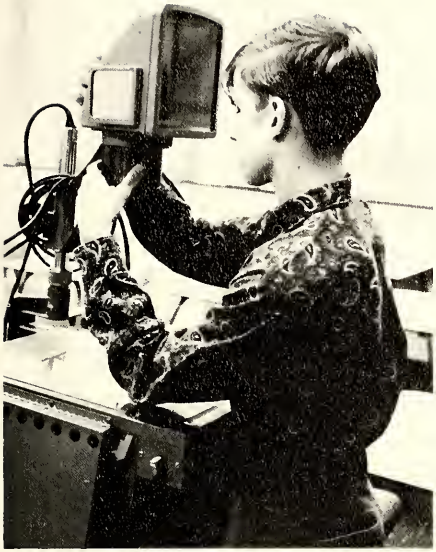

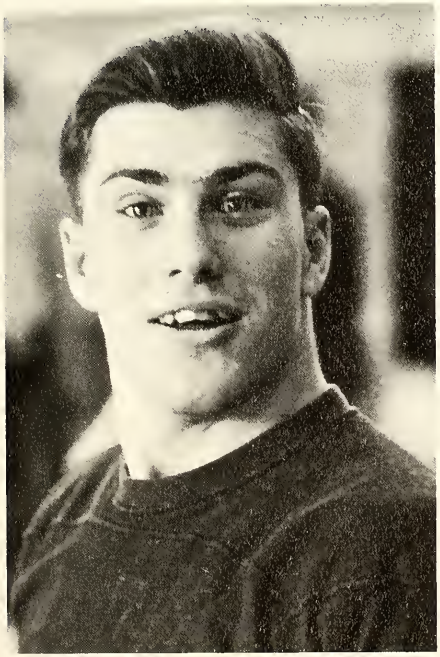

HOME ROOM
SAYS SEN

Sports

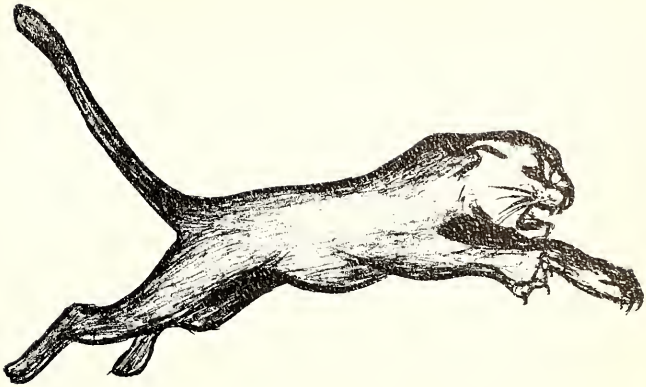

Dear Miss Ritchey,

I thank you for all the help, confidence, and fun you have given to me. I will never forget you or your magnetic personality. I never told you this, but you are the greatest person I have ever known. at first I thought you were partial and only liked G.A.C., but as our friendship grew I realized you weren't or ever could be like that.

Best wishes always to a wonderful woman. I still love you like Mom.

Love,
Barbie

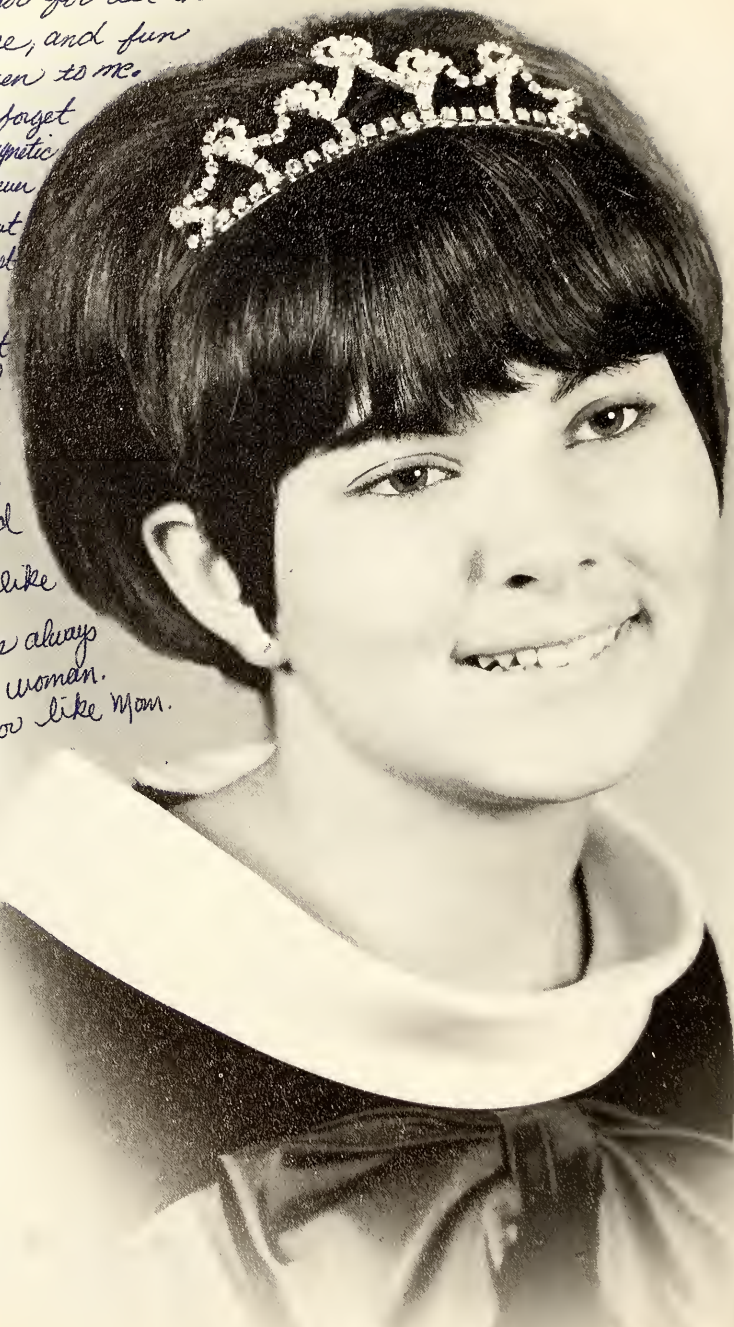

Miss Barbra DeForrest

Athletic Queen

During the half-time ceremonies at the Huntingdon-Indiana football game, Miss Barbra DeForrest was crowned the 1966 Athletic Queen.

Barb won the honor in an all-school election in which she competed against thirty-nine other junior and senior girls. She is the eighth girl to hold the Athletic Queen title.

A senior, Barb is a member of the Pep Club, Choralairs, and the girls' hockey and basketball teams. She is also a member of the senior advisory board.

Members of the queen's court were Margaret Flasher, escorted by Max Kidd; Becky Lloyd, escorted by Randy Cunningham; Susan Russell, escorted by Bill Shock; and Darla Scott, escorted by Tom Stone. Susie Grove, flower girl for the ceremony, and Jay Shuck, crown bearer, led the procession of the queen, her escort, Jeff Binney, and the rest of the court.

Row 1-B. Weaverling, D. Fisher, G. Simpson, J. Miller, H. Wason, D. Shultz, D. Carter, T. Shope, G. Stephens, G. Powell, B. Wright, M. Shea, B. Whitsel, M. McNeal, B. Rhodes, C. McCracken, R. Weimer, M. Ketner, B. Stewart, B. Brumbaugh. Row 2-J. Los, M. Sheffield, S. Wakefield, J. Cowher, T. Shea, J. Forr, J. Hunter, T. Snare, J. Rhodes, S. Jackson, J. Snare, R. Bullett, J. Shawver, L. Black, B. Gibboney, J. MacFarland, D. Bryant, Coach Weaver, Coach Jackson. Row 3-J. Zauzig, C. Whelan, R. Gutshall, R. Walz, G. Green, B. Greenfield, T. Price, J. Black, J. Ciampa, S. McEwen, J. Gutshall, S. Peoples, B. Flasher, J. Stidd, P. Banks, K. Black, K. Minaya, M. Harris, J. Coffman, J. Jackson, A. Feltenberger, T. Woods, G. Shope, E. Oser, S. Jeffries.

Football

The 1966 Huntingdon football team, again led by veteran coach George Weaver, tackled a tough schedule.

The team started the season with three straight victories, including a smashing 28-0 win over arch-rival Mount Union, in which the Bearcats suffered the first of many injuries.

The final seven games brought the Bearcats only one win; however, they showed great courage in all their games. The boys lost a tough 6-0 decision to a big Chief Logan squad, and in the final game, the Bearcats practically pulled one of the biggest upsets in the area. The team played a hard-fought game against a rugged Lewistown team with a final 26-21 score, thus ending a 4-6 season.

Two Bearcats brought home honors for their play when senior guard Bill Rhodes was selected for the first team of the Central Counties All-Star squad and teammate John Los, senior halfback, received honorable mention.

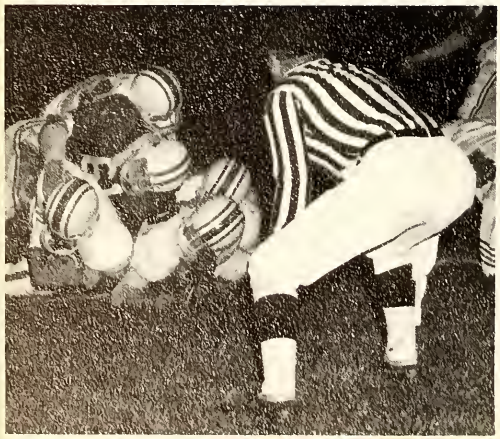

Coach George Weaver

For many years Huntingdon has had the distinction of having one of the finest coaches anywhere. Thus, it was with deep regret that the news of Coach Weaver's resignation was received by Huntingdon football fans.

None will forget the years of devotion and the hours of work Mr. Weaver has given his "boys" and our community. His successful record will long remain in the memories of grid-iron fans, not only as one of wins and losses, but as one evidencing the quality of play and sportsmanship that he has endeavored to build in all his teams.

As we, the Class of '67, leave high school, we shall remember Mr. Weaver and the fine guidance he always gave our team.

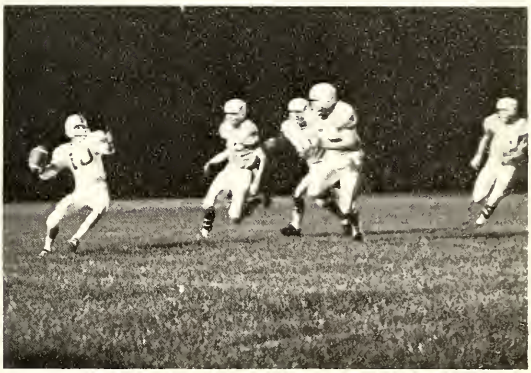

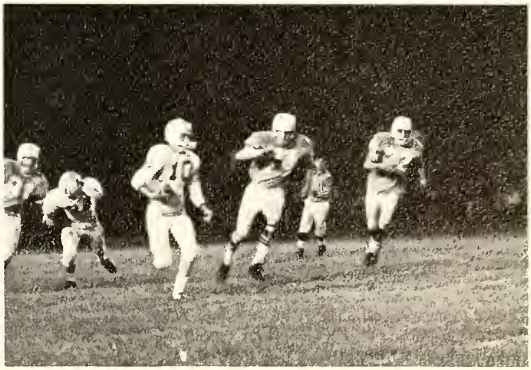

1966 Football Schedule

Huntingdon	14	Somerset	6
Huntingdon	28	Mt. Union	0
Huntingdon	48	Philipsburg	0
Huntingdon	7	Tyrone	13
Huntingdon	21	Lock Haven	34
Huntingdon	41	State College	12
Huntingdon	0	Indiana	19
Huntingdon	7	Hollidaysburg	39
Huntingdon	0	Chief Logan	6
Huntingdon	21	Lewistown	26

H U N T I

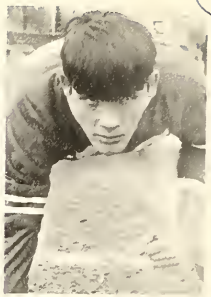

Charlie love y
57.

S R. G R I

Dave Carter
Don Shultz

Dan Fisher
George Simpson

Mike Ketner
Gary Stephens

Charlie McCracken
Bob Stewart

Bill Brumbaugh
Tom Shope
George Garner

N G D O N

D D E R S

Mike McNeal
Harvey Wason

Jeff Miller
Bruce Weaverling

George Powell
Rick Weimer

Bill Rhodes
Bob Wright

Martin Shea
Bill Whitsel
John Los

Dear Miss Ritchey,
Thank you for all the guidance and
Kind things you've done for me. I Know I'll

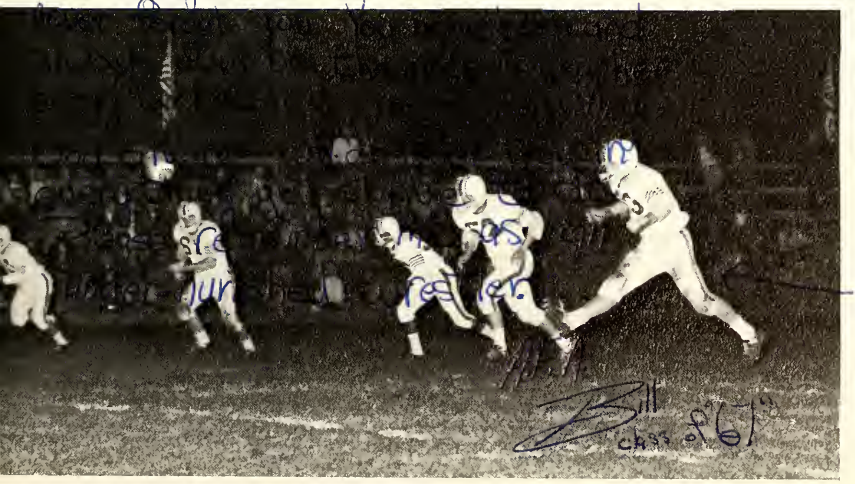

(note the form)

Bill
class of '61

J.V. Football

The performance of the 1966 J.V. football team gave a promise of good things to come for football at H.A.H.S. The Little Bearcats of Coach Ed McDowell put together an impressive 6-2 record. Even more important, they showed that they had the determination and spirit necessary to be a consistent winner. Even though the Cats dropped two of their first three games, they fought right back and won their last five in a row.

The Little Bearcats were led by such individual stars as halfback Bill Gibboney, who set a J.V. scoring record with 73 points, quarterback Tim Shea, and fullback George Green. Playing on the J.V. squad has given these boys and all their teammates the experience necessary to play on the varsity team and to make it and keep it a winning team.

Huntingdon	26	Tussey Mt.	7
Huntingdon	0	Hollidaysburg	13
Huntingdon	14	Lewistown	39
Huntingdon	32	Juniata Joint	6
Huntingdon	15	Chief Logan	6
Huntingdon	20	Mount Union	7
Huntingdon	18	State College	0
Huntingdon	39	Tyrone	0

Left to right: Row 1-T. Holt, J. Hawn, J. Binney B. Miller, F. Royer, B. Getz, S. Williams, B. Eichensehr. Row 2-Coach McNelis, B. Huston (Mgr.), K. Wilson, J. Hess, G. Minges, J. Swigart, D. Fyock, F. Wilson, D. Gearhart, E. Harris.

Cross Country

Following suit to many area schools, Huntingdon added cross-country to its list of interscholastic sports. Coach Kenneth McNelis guided his harriers through their initial season which included some of the stiffest competition in central Pennsylavania. Although the Bearcat squad compiled a modest 0-8-1 record, they are looking forward to a more promising season as they gain the experience needed to produce a winning squad.

Varsity Basketball

Row 1 - John Los, Virgil Banks, John Miller, Eddie Strickler, Randy Lindsay, Gary Mann, Bill Shock. Row 2 - Marc Crouch, Bill Whitsel, Ted Holt, Bob Frank, Harvey Wason, Tom Culp, Jim Day, Dan Sell, John Hawn, Fred Kephart (manager).

Area fans predicted a long winning season for the Bearcats when the 1966-67 basketball schedule opened.

With Coach George Weaver at the helm and outstanding players on the floor, the Bearcats soon came to be known as a team with the talent and determination of champions.

Randy Lindsay was a great credit to the team and our school. Randy captured the first cycle scoring honors in the Mountain League with an average of 22.1 points per game.

The shooting ability and defensive tactics displayed by all members of this well-practiced team furnished an exciting and victorious season for basketball at Huntingdon Area High.

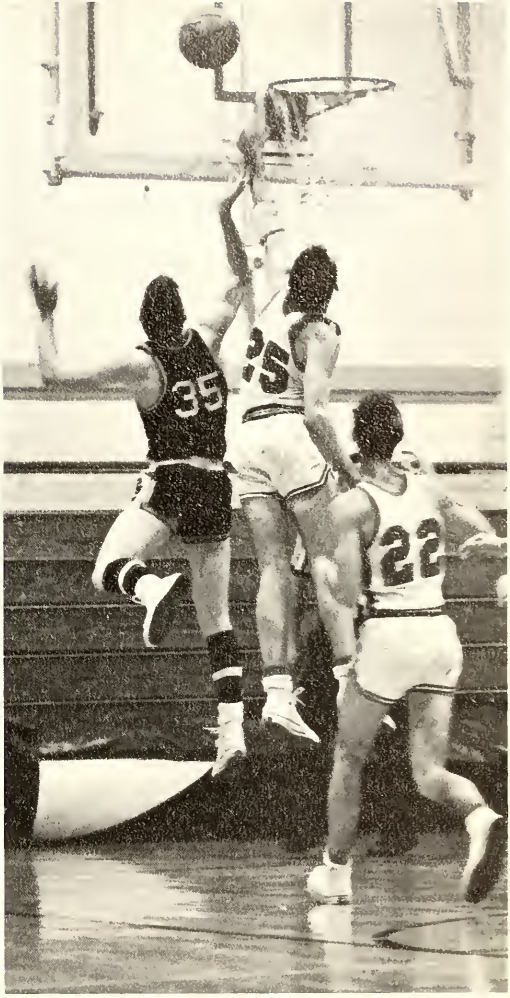

Varsity Basketball
Mountain League

Huntingdon	81	Central	50
	80	Hollidaysburg	45
	66	Philipsburg	50
	69	Chief Logan	53
	73	Tyrone	43
	48	Mount Union	55
	79	Lewistown	54
	74	Central	37
	57	Hollidaysburg	58
	64	Philipsburg	42
	69	Chief Logan	59
	70	Tyrone	49
	56	Mount Union	45
		Lewistown	

Jim Day

Bob Frank

Ted Holt

Senior Cagers

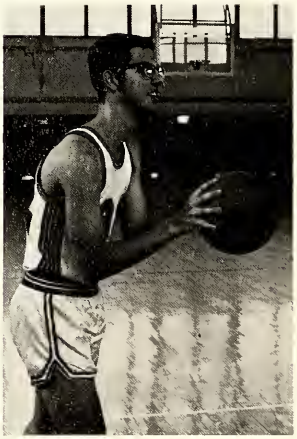

Dan Sell

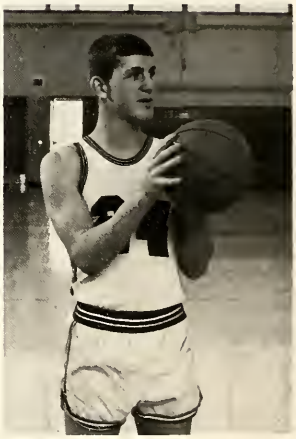

Ed Strickler

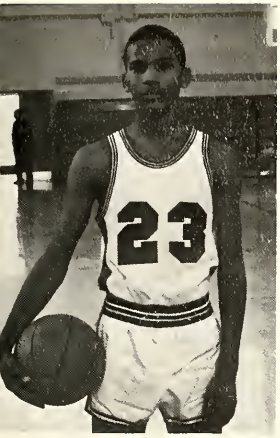

Virgil Banks

Harvey Wason

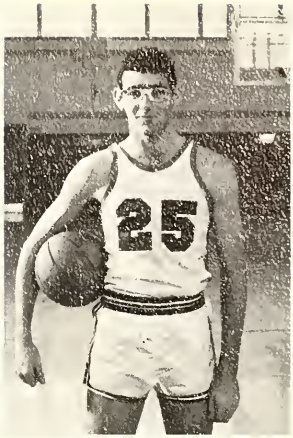

Randy Lindsay

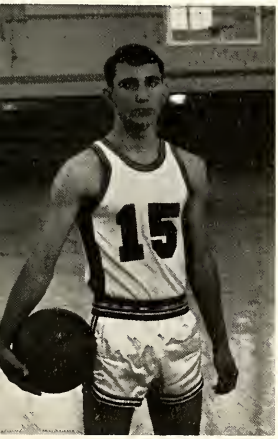

John Los

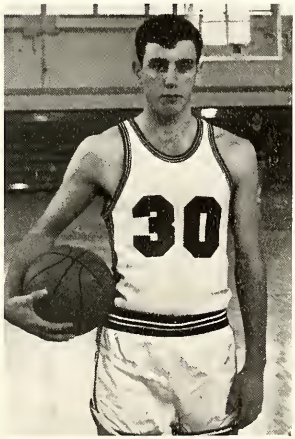

Tom Culp

Bill Whitsel

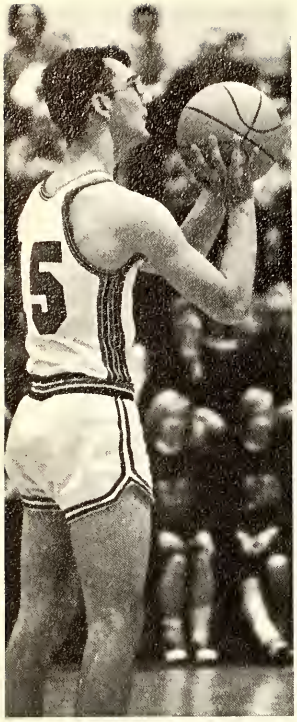
5

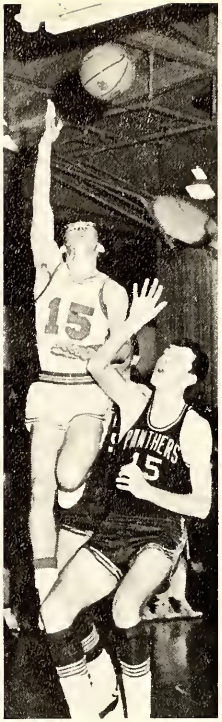
15
PANTHERS
15

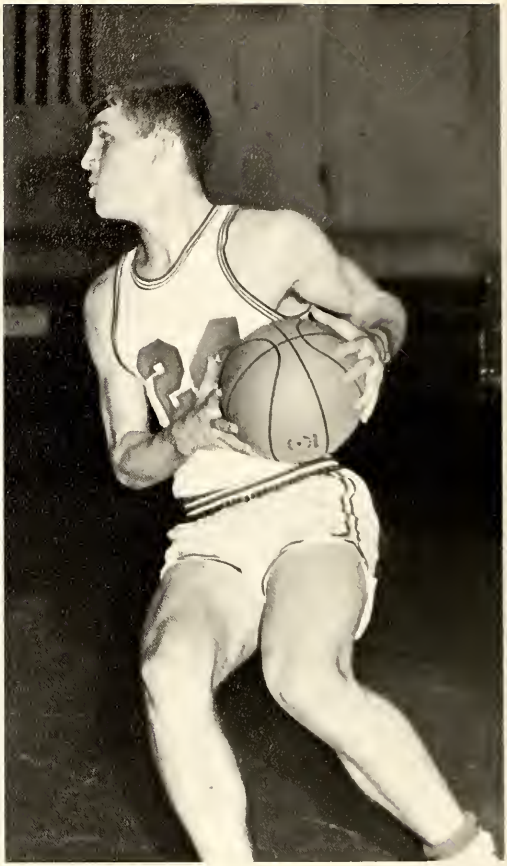

4
10
41

Row 1-Bill Corcelius, Frank Bagshaw, Dave Christopher, Chris Wheland, Jim Zauzig, Bill Flasher, Jim Black, and Don Heaton. Row 2-Eric Crouch, Gary Shope, Jeff Binney, Keith Black, Jeff Norton, Steve Wilson, and Jack DeForrest.

Junior Varsity Basketball

Coach Edward McDowell's junior varsity cagers completed their season with an enviable record. The combination of a tight defense and a fast-breaking offense proved to be the winning combination which gave Huntingdon one of the toughest J.V. squads in the Mountain League.

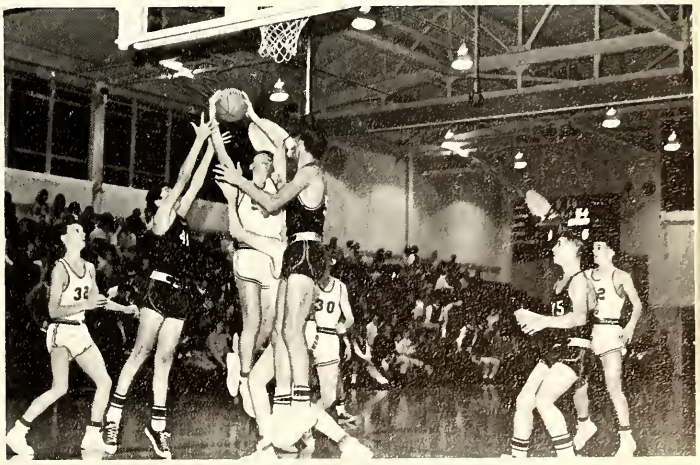

Varsity Wrestling

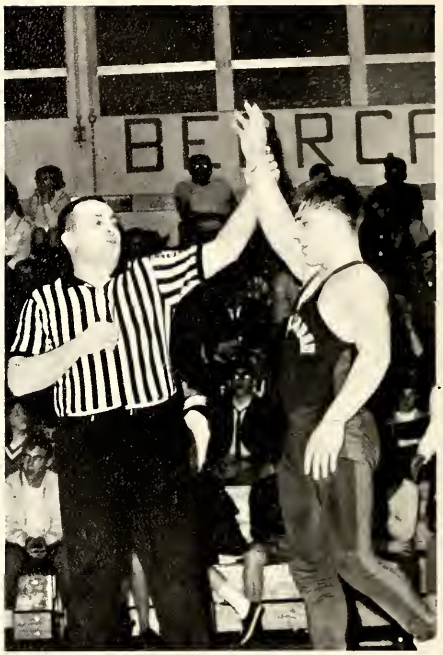

Huntingdon's wrestling squad under the direction of Coach Elwood Reese gets tougher each year. The 1966-67 team has proved its strength by defeating three opponents for the first time on record. Moshannon Valley and Penns Valley, two perennial strong teams on the Bearcats' schedule, and Altoona, a Bearcat challenger for the first time this season, all felt the Bearcats' sting this year.

Four of our outstanding wrestlers were distinguished at the Hollidaysburg Invitational Wrestling Tournament in December. Earl Harris copped the championship at the 103 pound weight class.

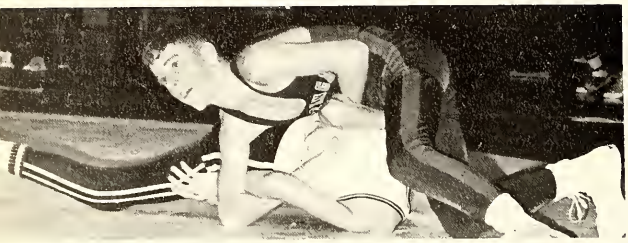

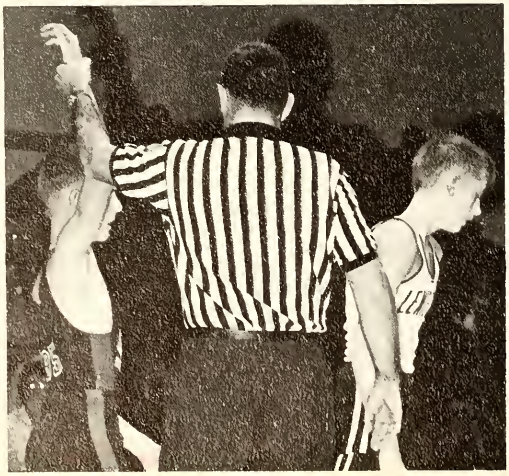

At 154 pounds, Bill Rhodes won both his weight class championship and the Outstanding Wrestler award. Bill has been the most consistent winner on the Bearcat squad for the past two years. Last year he posted an 18-1-1 record and won the sectional championship at 145 pounds before being eliminated in the District VI semi-finals. This season Rhodes is the only undefeated Bearcat. Another tournament standout was Jerry Snare at 165 pounds. He was runner-up to the champion of his weight class. At 180 pounds, Mike Ketner grappled for the third Bearcat championship.

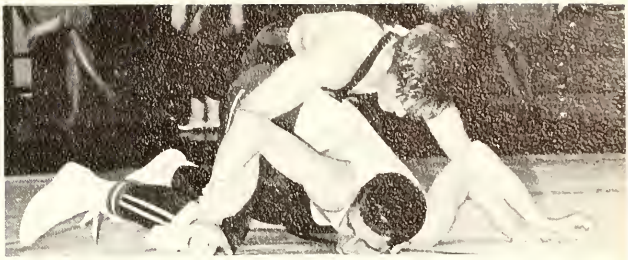

Huntingdon	7	Bedford	29
Huntingdon	30	Altoona	19
Huntingdon	21	Hollidaysburg	24
Huntingdon	34	Central	6
Huntingdon	28	Moshannon Valley	21
Huntingdon	18	Tyrone	20
Huntingdon	35	Penns Valley	14
Huntingdon	15	Chief Logan	23
Huntingdon	28	Lewistown	19
Huntingdon	31	Juniata Joint	10
Huntingdon	21	Mount Union	19
Huntingdon	23	West Branch	18

Left to right: Row 1-Ray Trimer, manager, Barry Metz, Lance Shope, Francis Royer, Phil Banks, Earl Harris, Bob Eichensehr, Louis Rosen, manager. Row 2-Coach Reese, John Forr, Mike Ketner, Jerry Snare, Bill Rhodes, Buck Shea, Jed Minaya, Assistant Coach Fultz.

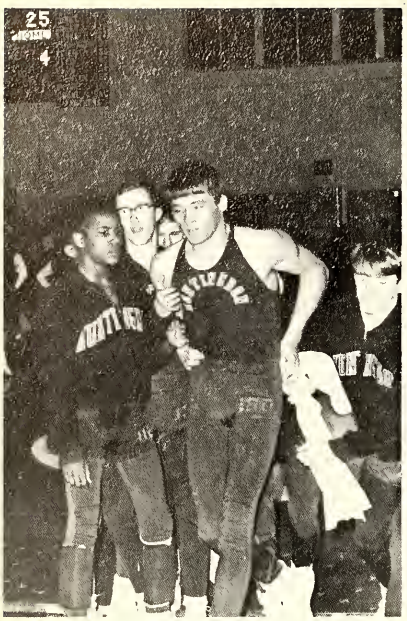

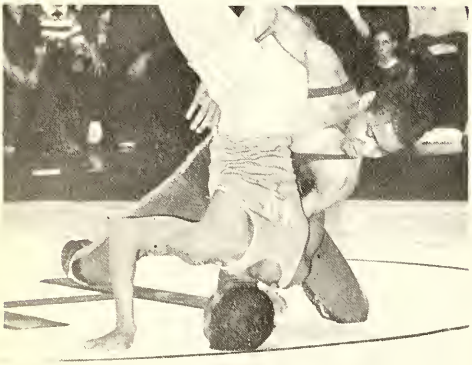

Senior Matmen

Buck Shea

Lance Shope

Mike Ketner

Barry Metz

Bill Rhodes

Buzz Royer

Dear Miss R,

To the bestest, sweetest, teacher I know. Always remember the magic no. 133. It has certainly been a pleasure to be inspired with the midst of your lovely personality.

BARRY

Mike McNeal

Mike Simpson

Jed Minaya

Paul Shaffer

Row 1 - Gordon Miller (manager), Ronald Brewer, Fred Wilson, Steve Peoples, Brad Goss, Jack Coffman (manager). Row 2 - Coach Elwood Reese, Nelson Leffard, Milton Harris, Larry Parks, Mike Simpson, George Green, Curt Minaya, Dan Bryant, John Kepford, Ron Walz, Steve Jackson, John Jackson, Mike McNeal, Coach Fultz. Absent - Axel Feltenberger.

Junior Varsity Wrestling

The junior varsity wrestling squad, compiling one of the best records in the history of J.V. wrestling at Huntingdon Area High, completed another fine season in 1967.

Despite a loss to a strong Bedford team in the season's opener, the J.V.'s rolled up eight straight victories in the next eight matches.

The biggest match of the season was the bout with Tyrone. The Golden Eagle J.V.'s were undefeated when they met the Bearcats, and it was a hard-fought match. However, Coach Robert Fultz's heavyweights won the decisions necessary for a 24-23 Huntingdon victory. This win added much incentive for the 'Cats in their determination to have a winning season.

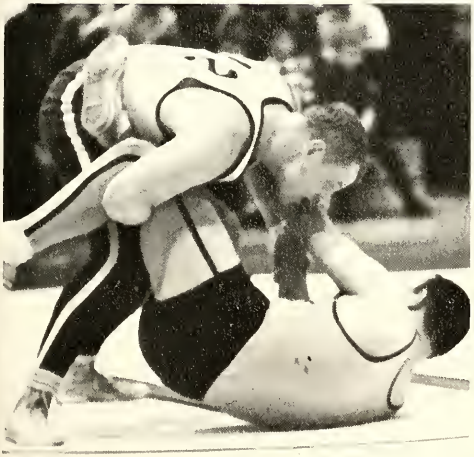

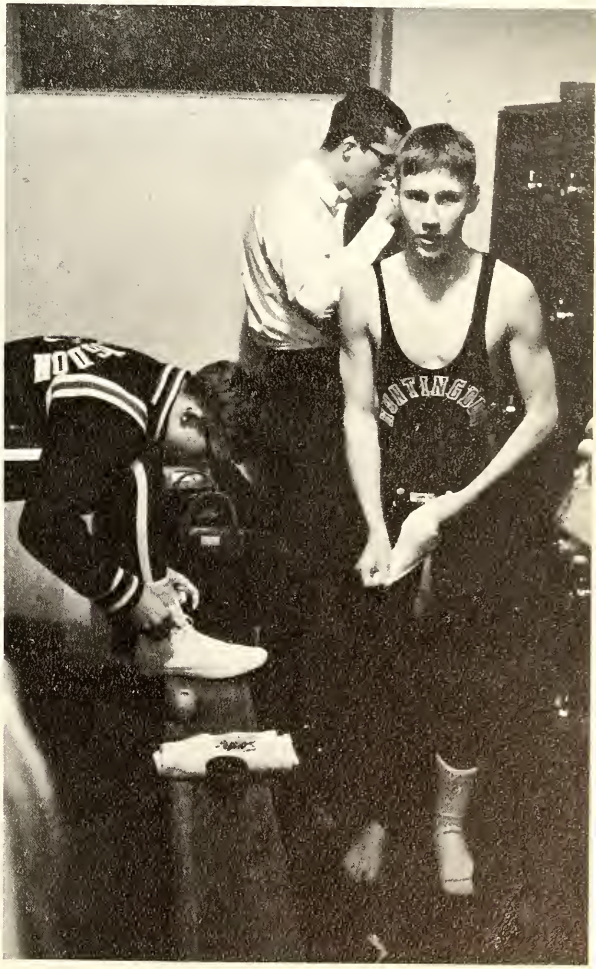

J. V. Wrestling Schedule

Huntingdon	15	Bedford	36
	30	Altoona	18
	39	Hollidaysburg	11
	40	Tussey Mountain	3
	48	Central	3
	31	Moshannon Valley	18
	40	State College	9
	26	Tyrone	23
	37	Penns Valley	9
	19	State College	29
	39	Chief Logan	9
	54	Lewistown	7
	35	Juniata Joint	18
	40	Mount Union	6
	17	West Branch	33

Left to right: Row 1-J. Wilson, P. Updyke, A. Hartman, M. Garner, L. Tress, J. Stidd, T. Bayer, D. Endres. Row 2-D. Shultz, B. Getz, B. Whitsel, R. Lindsay, S. Miller, L. Shope, D. Carter, R. Weimer, T. Holt, S. Jackson, Row 3-B. Gibboney, J. Miller, J. Hawn, L. Black, P. Rogers, R. Gold, J. Forr, B. Schock, B. Rhinesmith, S. Prendergast, B. Weaverling. Row 4-M. Davis, J. Norton, C. Wheland, D. Rainey, R. Gutshall, J. Stidd, J. Gutshall, S. Orndorf, F. Bagshaw, J. Jackson, J. Coffman, Row 5-K. Wilson, E. Harris, R. Trimer, J. Shawver, B. Rhodes, C. McCracken, H. Wason, J. Minaya, C. Swivel, B. Almquist. Row 6-Coach McNelis, Coach Jackson, Coach Rohm.

Date	Participants	Score	Points
April 5, 1966	Lock Haven	1	121 9/10
	Huntingdon	2	47 7/10
	Bald Eagle Area	3	24 4/10
April 7, 1966	Hollidaysburg	1	119
	Huntingdon	2	31
April 11, 1966	State College	1	113
	Bald Eagle Area	2	39
	Huntingdon	3	37
April 14, 1966	Huntingdon	1	79 1/2
	Kishacoquillas	2	70 1/2
April 21, 1966	Tyrone	1	97
	Huntingdon	2	48 1/2
	Bald Eagle Area	3	43 1/2
April 30, 1966	Huntingdon	1	110
	So. Huntingdon	2	90

Track

Coach Cecil Jackson's 1966 thinclads posted a 6-6 mark through the course of four dual meets and four triangular contests. At the Bellwood-Antis Invitational, H.A.H.S. ranked third in the nine-team competition. Scoring in all but four of the eighteen events, the Bearcats finished behind only host Bellwood and Cambria Heights. Bearcat Randy Lindsay set a new school record at the Invitational when he leaped 40' 1/2" in the triple jump.

There was one other school record set during the 1966 season. In a dual meet with Chief Logan, Alan Hartman finished with a time of 10:56.5 for the two-mile run to win first place and the school record.

Huntingdon brought home a District Six champion when Mike Garner won the 440 in the Central Counties' meet at Pennsylvania State University's Beaver Stadium.

Bill Getz

Randy Lindsay

Steve Miller

Rick Weimer

Charlie McCracken

Bill Whitsel

Jack Coffman

Lance Shope

Bruce Weaverling

Jed Minaya

Don Shultz

Harvey Wason

Dave Carter

Ted Holt

Senior Thinclads

Ray Trimer

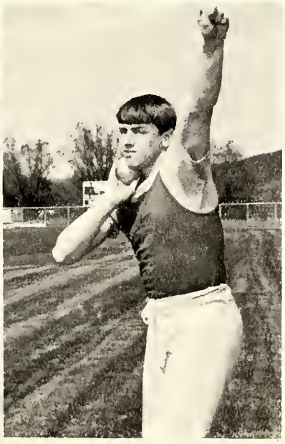

Bill Rhodes

Left to right: Row 1-Axel Feltenberger, John Los, Bob Wright, Scott Kissinger, Randy Carson, Richard Bullett, Row 2-Tim Shea, Jim Forr, Bob Brumbaugh, Lenny Hammers, Roger Henry, George Morder, Wayne Hearn, David Fleming, Mgr. Row 3-Don Weidel, Alan Justice, Tom Woods, Marc Crouch, Francis Royer, Dan McIlroy, Terry Price, Danny Parks, Steve Felton, Peter Norton, Gordon Miller, Mgr., Coach Leamer. Row 4-Randy Cunningham, Jim Day, Wilbur Hall, George Simpson, Tom Snare.

Baseball

The 1966 Bearcat baseball team, under the capable direction of a new coach, Mr. Jerome Leamer, compiled an overall record of seven wins and five losses.

In the race for the County League Championship, the Bearcats finished a strong second to arch-rival Mount Union with a League record of 6 wins and 3 losses.

The pressure was on the team right up to the final game of league action between Huntingdon and Mount Union. The Bearcats couldn't seem to get going and lost the game and the championship by a 4-0 score.

The Bearcats can be proud not only of the power, speed and solid pitching shown by them, but also of the determination and spirit they displayed when on the field.

Huntingdon Area High School can be proud of its team and their leader for the fine job they did this year. Mr. Leamer is to be highly congratulated for so capably serving his first year as our baseball coach. It is evident from the quality of play and sportsmanship witnessed this year that many winning seasons lie ahead for Huntingdon's diamond men.

Pete Norton

Randy Cunningham

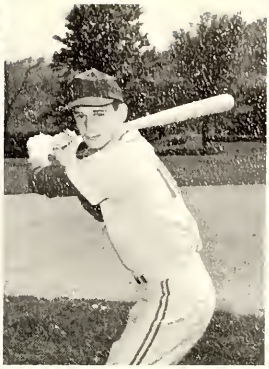

Dan McIlroy

John Los

Alan Justice

Wilbur Hall

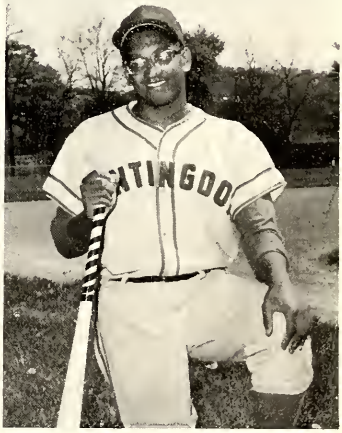

Jim Day

Robert Wright

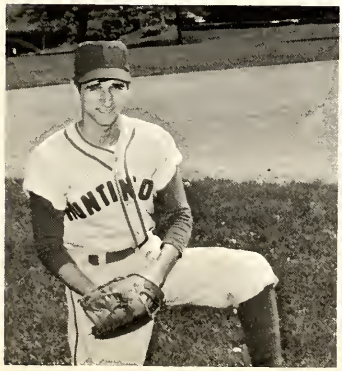

George Simpson

Francis Royer

28

28

Golf

Left to right: Coach Maxwell Corbin, Mack Corbin, Steve Houston, Barry Dore, Tom Woods, Fred Beatty, Ed Strickler.

The members of the Huntingdon Area High School golf team can be proud of the fact that they had the only undefeated sports team of any kind in the entire county for the 1965-66 season. The tee-men of Coach Max Corbin put together a fine 12-0 record and established themselves as "the team to beat" in District 6. To top off the fine season, the Bearcats' Fred Beatty won the District 6 championship, and Barry Dore placed third in the district. They went on and represented Huntingdon in the state tournament. The Bearcat tee-men are congratulated on a job very well done.

Left to right: Row 1-Bob Brenneman, Dan Sell, Steve Saltzman, Bob Stewart, Brad Reiter. Row 2-Coach Nolan, Bob Lake, Bill Miller, Wade McDonald.

Tennis

A rapidly growing sport at H.A.H.S. is tennis. This was only the second year that Huntingdon has had a tennis team, but the players made up for any lack of competition experience with their spirit and enthusiasm.

Coach Gary Nolan prepared his boys for the season by holding long daily practice sessions. Practice matches among themselves gave the netmen the confidence and skill which they showed at the scheduled matches.

The tennis team's hard work brought success, and they won the first victory for Huntingdon. With another year of experience behind them, the 1967 team is sure to slate more victories and finish this season with a fine record.

Bob Stewart

Brad Reiter

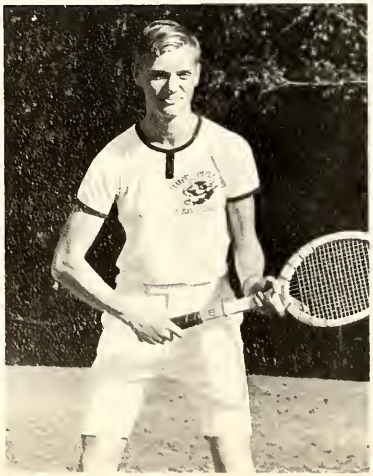

Dan Sell

If you want to see a big smile and hear a joyful yell, ask any girl on this year's hockey team about the team's record. This is the third consecutive year for Huntingdon to have a girls' hockey team. The girls decided to take their hockey very seriously this year and turned in an impressive 5-0-2 season record.

The undefeated team had rigorous practice sessions. Each consisted of pep talks, drills, and running laps. Coach Ritchey's plan of attack consisted of three main points: aggressiveness, teamwork, and leadership.

Seniors. Row 1-Betsy Huston, Barb Hall, Sue Miller. Row 2-Barb DeForrest, Terry Harden, Karen Hearn, Linda Kylor.

Girls' Field Hockey

Left to right: Row 1-Kitty Wason, Nila Hetrick, Lois Hetrick, Sue Miller, Terry Harden, Barb DeForrest, Barb Hall, Linda Kylor, Kathy Cook, Lorraine Hutchings, Janet Hinkle. Row2-Sue Harden, Jane Holt, Mary Lou McIlroy, Jacki Simpson, Karen Hearn, Ann Gibboney, Kathy Kidd, Tonya Baker, Beverly Jamison, Helen Harris, Diane Doebling, Karen Stevens, Pat Conrad (Manager), Miss Ritchey.

This year's sparkling performance by the Bearkittens stimulated a new spirit and interest in hockey. The girls worked hard to produce a winning season, but the strategy was not to receive praise from the coach but to prove success through team play. Senior members of the hockey team will leave Huntingdon Area High School feeling proud that they helped make the 1966 team the greatest ever.

Row 1-Sue Howe, Nancy Sprankle, Sherri Cramer, Terry Harden, Betsy Huston, Barbra DeForrest, Sue Miller, Kathy McDowell. Row 2-Yvonne Shope, Loraine Hutchings, Bonnie Whitsel, Barbara Hall, Mary Gibboney, Darla Scott, Sue Lilly, Linda Brumbaugh, Pat Conrad, Kathy Miller, Donna Gutshall, Kathy Cook, Linda Kylor, Phyllis Feltenberger, Sue Mountain, Linda Row, Peggy Miller, Miss Ritchey. Row 3-Nancy Lilly, Nancy Gienger, Sharon Cutshall, Dixie Reese, Bev Jamison, Janet Hinkle, Jane Holt, Debbie David, Jennifer Corbin, Judy Edwards, Betsy Endres, Kathy McGinnis.

Girls' Basketball

The "Lollipop Kids", better known as the Bearkittens, can show anyone where the action is this year. These girls are under the direction of Miss Linda Ritchey who has a unique method of coaching. She believes that running laps, laps, and more laps, along with real teamwork develops a winning team.

The kittens had an addition to their team this year in the form of smart-looking uniforms. These apparently brought good luck as the Kittens smeared Grier School for the first time!

Don't you think each girl deserves a lollipop for doing such a good job?

Bearkittens	27	Alumni	25
Bearkittens	26	Chief Logan	19
Bearkittens	44	Northern Bedford	21
Bearkittens	29	State College	35
Bearkittens	48	Rothrock	62
Bearkittens	52	Northern Bedford	17
Bearkittens	19	State College	39
Bearkittens	40	Grier	30
Bearkittens	23	Chief Logan	26
Bearkittens	38	Grier	3

Seniors

Cheerleaders

Seniors - Sue Croft, Betsy Huston, Dee Guisler, Bonnie Kyper, Cindy Snyder.

Varsity Cheerleaders - Bonnie Kyper, Kathy Lewis, Dee Guisler, Connie Mateer, Cindy Snyder, Susan Croft, Betsy Huston, Mary Gibboney, and Sue Herncane.

J. V. Cheerleaders - Pam Mosser, Sue Mock, Debbie Cowher, Trudy Hicks, Sue Lang, Pam Miller, Nancy Aella, Mary Wood.

Patrons

Swigart Associates, Inc.
The Daily News
Penn Central National Bank

****

Union National Bank and Trust Company
Arrow Company
Prismo Safety Corporation
Jack Letcher
C. H. Miller Hardware Company

****

Steel's Pharmacy
James C. Morgan Agency
The J. B. Kunz Company

A Citizen of Huntingdon
Owens-Corning Fiberglas Corporation
An Equal Opportunity Employer

James Lett Company
R. B. Stewart, General Contractor
Jim's Anchorage
Westab Inc., Blair Division
Huston Motor Company, Inc.
Kennedy's Greenhouse and Flower Shop
Keller's Office Supply Store
Mur Jewelry Company

****

E. B. Endres Lumber Company
New Enterprise Stone and Lime Company
Sears Roebuck and Company

****

Dr. William B. West
Lester J. MacDonald
Garner Motors
Montgomery Ward Catalog Agency
Poser's Department Store
Elco Huntingdon Corporation
Gerbo Footwear

Patrons

Holiday Inn Jr.
IGA Foodliner
John S. Rogers Company
Fred B. Bayer Company
Juniata Valley Loan Company
Drs. Hutchison, Steel, and Smith
English's Store for Men
Barger's Studio, Inc.
Dore's Shoe Store
Strickler's Dairy Store
Arthur G. Logue
Richard E. Kidd
Ayer's Service Station
Buck's Laundry and Dry Cleaning
Speck Pontiac and Oldsmobile
Huntingdon Motor Inn
Laney's Feed Mill
Ritchey's Market
Black's Jewelry Store
Simpson Insurance Agency
Budget Plan, Inc.
G. C. Murphy Company
H. and R. Egolf
Walter Montgomery
Wolf Furniture Store
Corcelius Electric Shop
Mark's Brothers Gulf
Atlantic and Pacific Tea Company

****

Colonial Gift Shop
Williams' Music House
Snyder's Potato Chips
Fouse's Dairy
Jones Pharmacy
Weaver the Florist
Paul A. Heart, D.D.S.
Horton's Studio
Peoples Furniture Store
Mark's Corner News
Huntingdon News Agency
Brown's Funeral Service

Miss Ketchy
Sincerely
much favorite
when it comes to
telling someone how
badly feel. I use
or speak for only myself
but it was his
Tony the Tiger would
say. It was
G-R-E-A-T.
I have received
many hours
of pleasure
and all round
education
from books
with you
Be good
Remember me
and
'Remember
"We Love Ya!"
P.S. Watch
out for
that certain
smile
or
some like
"67"

Miss Kitchen,
For all the groan-ups
I know, you sure
take the cake. Can
I say how much
I've appreciated your
hugs, your laps,
and yes, even your
critizim. You're
helping me and
taught me one
thing - to have
confidence in
myself. That's
really the thing
I'll never forget.
Only hope I've
contributed a
little to your
years at P.K.H.S.
Please keepin
touch & never
forget "the
little Kid".
Love ya,
Faith

Patrons

K's Sales Company
W. Fred Hawkins
John P. Mills
Dollinger's Men's Store
Kann's Dairy Store
Agway, Inc.
Brenneman's Meat Market
J. C. Penney Company
McClain Gas and Electric
Shirley's Texas Lunch
Reliable Cleaners
Hotel Penn Hunt
George's Steakhouse
John F. Flavin, Jr.
Savadow's Ladies Wear
The Vogue Shop
Dank's
Korner Room
H. and M. Home Service
Huntingdon Oil Company
Fouse and Rohland
Feagley's Produce
Crum's Sunoco Service
Gordon W. Haverstock
Joseph G. Shoemaker and Son
Claster's
Central Kooling Service
Tops Diner

****

Friedman's Men's Shop
Nier's Family Shoes
Dr. Lewis Mermel
Kough's Jewelry
Mid's Beauty Shoppe
Mr. and Mrs. Joseph Jankowski

Lithographed & Bound by
WALSWORTH
Marceline, Mo., U. S. A.

MISS RITCHEY,
I WANT TO THANK
YOU FOR ALL THE COUNTLESS
THINGS YOU'VE DONE FOR ME. I
WILL ALWAYS BE GRATEFUL TO YOU.
PLEASE DON'T EVER FORGET ME CAUSE
I WANT TO REMEMBER YOU FOREVER. YOU
ARE MY FIRST INSPIRATION. (HOPE THAT IS
SPELLED RITE - BIG WORDS YOU KNOW.) I SUPPOSE I
WILL HAVE MANY MORE BUT YOU MAY HAVE THE HONOR OF BEING
THE VERY FIRST. TA DA!! WELL, I BETTER GO SO THAT THERE
WILL BE ROOM FOR SOMEONE ELSE BUT I GUESS I REALLY COULD SAY
A LOT MORE.

LOVE YA,
BONNIE, '67

Miss Ritchey,

Best of luck in the future with Mr. Richard. Ha Ha. Always remember the fun we had in Gymnastics. I don't think I'll ever forget those fun hours we spent preparing for our show. There is one thing I like to do is come back and participate in next years show. To finish I'll just say don't do anything I wouldn't do.

NANCY.

P.S. excuse spelling

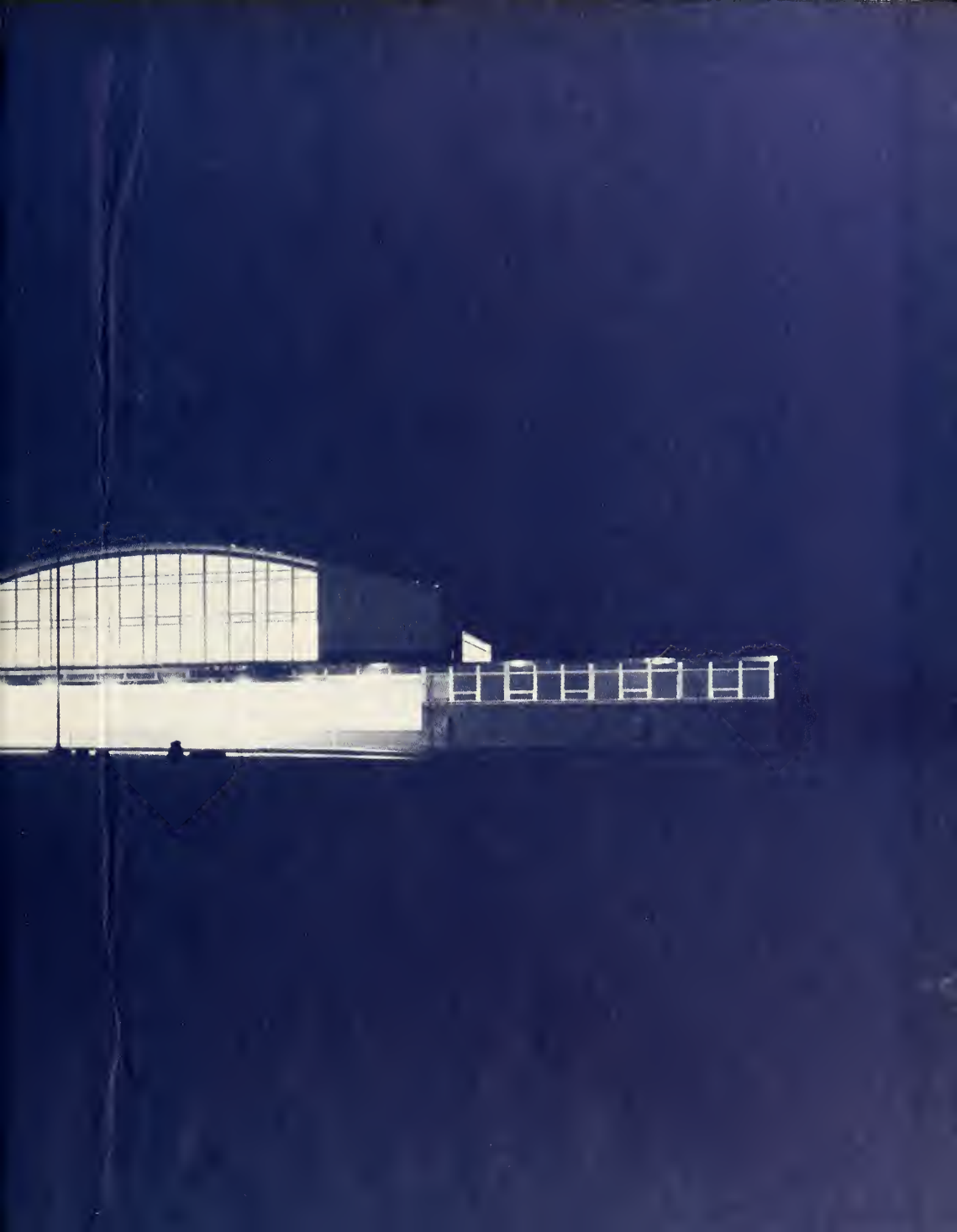

1962